Guernsey Breeders' JOURNAL

VOLUME XXIII. NUMBER 5

MARCH 1, 1923

THE great breeding matron IMP. ANTOINETTE'S QUEEN'S PRIZE VII. 16010, died January 2, 1923. She was over twenty years of age. She has three A. R. daughters and three A. R. sons. Another year she will have four A. R. sons.

One daughter, QUEEN ITCHEN 52003, has four A. R. records; all over 600 lbs. fat, the lowest being 620 lbs. fat

KING MASHER 11084 and KING OF CHILMARK 20798 are the greatest sons to date.

The way this great matron breeds on is remarkable as the following list shows. Among her granddaughters are:

MINNEHAHA'S PAPOOSE 67732, World's Champion Guernsey under 2 years.

MASHER'S ELSIE 24986, Class Leader in E.

LADY DU CHENE 56632, great prize winner, former Roll of Honor Leader.

INA'S GRACE 49724, former Class Leader in B.

SANOMA'S ARCHER GIRL 56637, sold for $4000.

DORA OF ALLEN FARMS 59745, Former Class Leader in B.

WALLIE'S QUEEN OF GLENCAIRNE 49721, 756 lbs. fat in Class C.

MARY WALLIE OF GLENCAIRNE 72844, 605 lbs. fat in Class E.

OLD SQUAW 56634, 739 lbs. fat in Class B.

COLONGUE OF ELLERSLIE 54890, 777 lbs. fat in Class A.

KING'S AGNES OF FOUR PINE 95356, 644 lbs. fat Class G.

GOLDEN ELSIE 2ND 33422, 672 lbs. fat Class G, also made 100 lbs. fat in 30 days at 3 years.

KING MASHER'S HONORIA 48896, 708 lbs. fat Class A.

GLENELLEN 24984, 654 lbs. fat Class A.

BRIGHTNESS OF GLENBURNIE 30742, 709 lbs. fat Class D.

ONEIDA BELLE 24985, 696 lbs. fat in Class B.

CAYUGA BELLE 29774, 664 lbs. fat in Class A.

KING MASHER'S LENORE 48899, 509 lbs. fat in Class G.

ANTOINETTE OF CHILMARK 2ND 48898, 592 lbs. fat in Class F.

Among her great granddaughters are:

LITTLE STAR OF GLENCAIRNE 64127, former Champion in Class FF. — DAISY OF MOBJACK 85119, second in Class EE. — SQUAW OF GLENCAIRNE 82148, 692 lbs. fat in Class G. — GRACEFUL MISS 67730, 691 lbs. fat in Class A. — CHILMARK'S MAG BLOOM 61687, 738 lbs. fat Class C. — CHILMARK'S QUEEN 75039, 600 lbs. fat Class F. — GLENBURNIE GIRL 37532, 684 lbs. fat, Class D. — MAY KING'S GLORIANA 55767, sold for $5100.00. — ITCHEN'S GOLDEN DAISY OF CHILMARK 61690, former Champion in Class DD. — DORA OF SHAGBARK 88584, Outstanding individual. — MASHER'S ITCHEN DAISY LADY 58647, 650 lbs. fat in Class B.

Among her great great granddaughters are:

BRIGHTNESS OF INDIAN BRIDGE 85110, World's Guernsey Champion in Class F. — MASHERLETTE OF HARBOR HILL II. 96653, former head of Class FF. — MASHER'S COUNTESS OF DELLWOOD 72081, Class Leader in Class B.

Among her great great great granddaughters are:

EMMADINE DAIRYMAID 109228, 283 days 11632 lbs. milk, in Class G. — EMMADINE MASHERLETTE 19227, 282 days 13387 lbs. milk, in Class F.

All our young bulls carry some of this great matron's blood.

CHILMARK FARM

VINCENT PHELPS, Supt. **OSSINING, N. Y.**

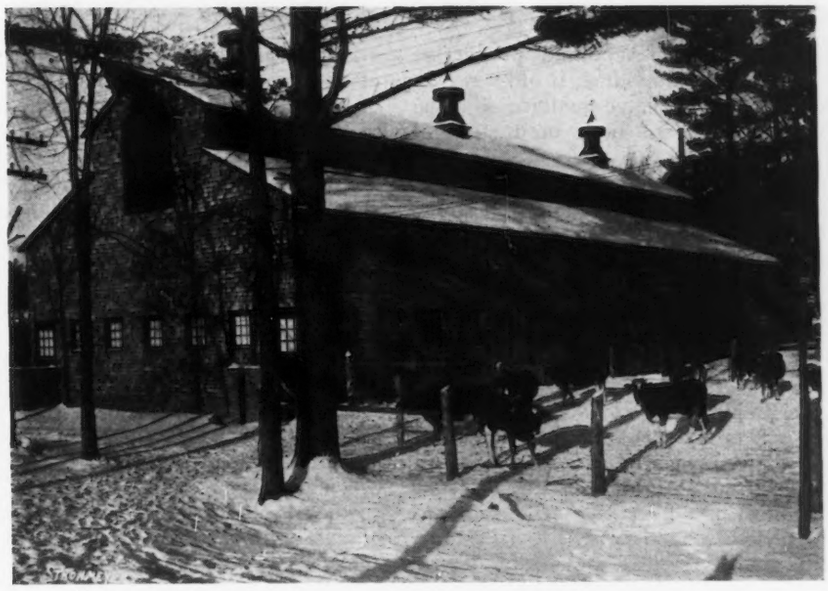

CALVES AT ALBAMONT FARM

GUERNSEY BREEDERS' JOURNAL

VOLUME XXIII
NUMBER 5

MARCH 1
1923

CONTENTS

FEATURE ARTICLES

GREAT TRANSMITTING SIRES PART III.—R. C. Hunt and H. C. Turner 226
STATE GUERNSEY CHAMPIONS 230
CANADIAN NATIONAL SHOW 238
FLORIDA STATE FAIR 240

STATE NEWS

CANADA 243
DIXIE NEWS NOTES 242
EASTERN GUERNSEY BREEDERS' ASSOCIATION 243
NORTHWEST NEWS NOTES 244

GENERAL

ADVANCED REGISTER NOTES 244
JUNIOR CORNER 244

DEPARTMENT INDEX

EDITORIAL COMMENT 236–237
SALES AND MEETINGS 237
WHAT ARE THE COWS DOING 250
OUR NEW CLASS LEADERS 229
CLASS LEADERS:
ROLL OF HONOR 248
CLASS LEADERS 249
FEED RECORDS 268
TRANFERS 262
COMPLETED RECORDS 246
INDEX TO ADVERTISERS A–47

ILLUSTRATIONS

DAIRYDETTE'S VERENA OF CHIPPEWA 88813 229
ROSETTA OF PINE RIDGE 105829 229
DAIRYMAID OF MARTINDALE 114730 238
ROSALIND OF MARTINDALE 114729 239
IMP. RHODA DES BLANCS BOIS 68684 240
UNIVERSITY OF BRITISH COLUMBIA JUDGING TEAM 241
MASSACHUSETTS BOYS' AND GIRLS' CALF CLUB 243
HAZEL PHILLIPS 244
FAWNDALE MAROSE 85291 245
CALVES AT ALBAMONT FARM ..... Title Page
THE "ELSIES" AT PASTURE ..... Cover Page

Entered as Second Class Matter Dec. 15, 1909, at the Post Office at Peterboro, N. H., under act of Mar 3, 1879. Acceptance for mailing special rate of postage provided in section 1103 Act o Oct. 3, 1917, Authorized August 9, 1918

GREAT TRANSMITTING SIRES, PART III.

Based On Both Show Yard Winnings And Production

R. E. HUNT and H. C. TURNER

THE question as to whether proper type and production can be combined in the same individual, is often raised. Table VIII. gives a list of sires that have qualified as being really great from the standpoint of both production of their daughters and the winnings of their offspring, at America's greatest dairy show. There are twenty-four animals listed and the arrangement of these sires is based on a combined credit for show yard winnings and production of their sons and daughters.

The reason these values are given as they are is that an animal having a daughter capable of producing 600 pounds or its equivalent of butter fat, would be credited exactly the same as a sire of a first prize winner, i. e., four points. A cow producing 800 pounds of butter fat, and one winning either junior or senior championship, would credit the sire with the same number of points, in that every animal eligible for championship class must win a first prize. All animals winning championships are listed as winning first prize, thus making a credit of nine for an 800 pound daughter or for an animal sufficiently good to win either junior or senior championship. Likewise, an animal producing over 1000 pounds of butter fat gives the sire the same credit as an animal winning grand championship, in that a grand champion must win first to be eligible for the championship prize. By winning either junior or senior championship, an animal is then eligible for grand championship. While it is quite true that these figures are purely arbitrary, it is believed that they are equitable and comparable. Using this basis of credits, Imp. King of the May 9001 heads the list with 226, Imp. Hayes Cherub 2d 25147 follows with 202, Ne Plus Ultra 15265 with 192, Imp. Lord Mar 14359 with 134, Imp. Itchen May King 25174 with 113, and Governor of the Chene 1297 P. S. with 111. Thus six sires out of the twenty-four have a credit of 100 or more. All six of these sires belong to the same group and trace directly to Presto 14 P. S., the head of the greatest line of producing and show yard winners of the Guernsey breed.

Viewing prize winning animals from another viewpoint, Table IX. gives a list of the champion and grand champion males and females of the breed at the National Dairy Show since 1909. It will be noted from the information given that practically every champion or grand champion female has a good record of production, thus showing that judges at this important show have selected animals for a type that is comparable with the ideal animal and one which combines type with production.

The sires listed in this table can all be found in Genealogy Table VII. which gives the blood lines of great prize winning animals. Most of these sires can be found in Table V. which gives the blood lines of great production, thus bringing out most forcibly that in the Guernsey breed, type and production are closely related in the same individuals and in the same blood lines.

A sire with one daughter with a record of:

1000 pounds butter fat		15 points
800 pounds butter fat		9 points
600 pounds butter fat		4 points
Grand championships	is	6 points
Junior and senior championship	credited	5 points
First prize winner	with	4 points
Second prize winner		3 points
Third prize winner		2 points
Fourth prize winner		1 point

TABLE VIII.

Great Transmitting Sires Based On Both Show Yard Winnings And Production

Rank	NAME OF SIRE	Equivalent to 1000 lb. Daughters	Equivalent to 800 lb. Daughters	Equivalent to 600 lb. Daughters	Grand Champion	Champions	First Prize	Second Prize	Third Prize	Fourth Prize	TOTAL
	Credits	15	9	4	6	5	4	3	2	1	
1.	Imp. King of the May 9001	1	7	25	0	0	4	6	4	6	226
2.	Imp Hayes Cherub 2d 25147	0	1	8	3	7	15	11	5	5	202
3.	Ne Plus Ultra 15265	1	4	31	0	0	3	1	1	0	192
4.	Imp. Lord Mar 14359	0	0	11	3	3	10	5	1	0	134
5.	Imp. Itchen May King 25174	0	1	8	1	2	7	6	4	2	113
6.	Governor of the Chene 1297 P. S.	0	1	22	0	0	1	2	2	0	111
7.	Beda's May King 11893	0	2	15	0	0	1	1	1	2	89
8.	King of Chilmark 20798	0	5	8	0	0	1	0	2	0	85
9.	Imp. May Rose King 8336	0	2	13	0	0	0	1	1	1	76
10.	Jethro Bass 11366	0	2	13	0	0	1	0	1	0	76
11.	Langwater Cavalier 21021	0	3	9	0	0	1	1	1	1	73
12.	Jardiniere's Masher 20957	0	2	8	1	1	2	1	0	0	72
13.	Gold Lassie's Julian 27704	0	3	9	0	0	0	1	1	1	69
14.	Langwater Royal 14253	0	2	10	0	0	2	0	1	0	68
15.	Imp. Yeoman 8618	1	1	3	0	2	4	0	2	0	66
16.	Imp. Galaxy's Sequel 16904	0	0	11	1	1	1	0	1	2	63
17.	Dolly Dimple's May King of Langwater 12997	1	2	4	0	0	1	1	1	1	59

18.	Lord Waukesha 10148	0	1	7	0	0	1	2	2	1	52
19.	Bell Buoy of Linda Vista 19430	0	0	8	0	0	2	1	1	2	47
20.	Ladock Cowboy 2785 E. G. H. B.	1	1	1	1	1	1	0	0	0	43
21.	May King of Linda Vista 17946	0	0	6	0	0	1	2	3	0	40
22.	Glenwood's Reputation 7687	0	0	6	0	0	0	1	1	1	30
23.	Pretoria's King of Midlothian 22641	0	0	5	0	0	1	2	0	0	30
24.	Masher 705 P. S.	0	0	5	0	0	1	0	1	1	27

TABLE IX.

Champion Guernsey Males and Females

National Dairy Show

Senior Champions	Junior Champions
1910	
Bull—*Imp. Hero of the Courtil Blicq 14088 Sire: Imp. Lord Mar 14359 Owner: W. W. Marsh Cow—*Glencoe's Bopeep 18602 Sire: Glencoe's Canterbury 7728 Owner: W. W. Marsh Record: 5 yrs. 74 days: 13121.7 lbs. of milk 622.61 lbs. of butter fat	Benton's Lindo of Ingleside 17271 Sire: Benton Harbor 9746 Owner: T. W. Brophy Queen May of Ingleside 2d 28867 Sire: May King of Ingleside 12558 Owner: T. W. Brophy Record: 4 yrs. 301 days: 9473.6 lbs. of milk 473.03 lbs. of butter fat
1911	
Bull—*Imp. Hero of the Courtil Blicq 14088 Sire: Imp. Lord Mar 14359 Owner: W. W. Marsh Cow—*Glencoe's Bopeep 18602	Bob Rilma 16141 Sire: Barmouth of Pencoyd 11059 Owner: Wilcox & Stubbs Imp. Mousette of the Isle 36422 Sire: Imp. Darby 19602 Owner: W. S. Dixon
1912	
Bull—*Imp. Yeoman 8618 Sire: Yeo 1440 E. G. H. B. Owner: F. L. Ames (25-16-9-11*1-1-3) Cow—*Glencoe's Bopeep 18602	Langwater Advocate 20514 Sire: Imp. Yeoman 8618 Owner: F. L. Ames Langwater Charity 38605 Sire: Imp. Yeoman 8618 Owner: F. L. Ames Record: 5 yrs. 97 days: 14860.2 lbs. of milk 721.54 lbs. of butter fat
1913	
Bull—*Imp. Hayes Cherub 2d 25147 Sire: Hayes Branch 2034 E. G. H. B. Owner: W. W. Marsh (43-25-12-2*0-1-8— Cow—*Imp. Jessy Rose X. 28373 Sire: Imp. Lord Mar 14359 Owner: W. W. Marsh Record: 3 yrs. 116 days: 12694.61 lbs. of milk 646.03 lbs. of butter fat	Lady Chesterbrook's May King of Ingleside 23424 Sire: May King of Ingleside 12558 Owner: T. W. Brophy Glenwood Sundari 39600 Sire: Stranford's Glenwood of Pinehurst 3d 16202 Owner: A. W. & F. E. Fox Record: 2 yrs. 21 days: 6287.0 lbs. of milk 318.02 lbs. of butter fat
1914	
Bull—*Imp. Hayes Cherub 2d 25147 Sire: Hayes Branch 2034 E. G. H. B. Owner: W. W. Marsh Cow—*Imp. Deanie XVI. 52344 Sire: Imp. Galaxy's Sequel 16904 Owner: W. W. Marsh English Record: 6706.7 lbs. of milk 368.87 lbs. of butter fat in 44 weeks	Imp. Cherry's Memento of Iowa 27562 Sire: Flora's Raymond 22354 Owner: W. W. Marsh Imp. Hayes Snowdrop 7th 53142 Sire: Imp. Hayes Cherub 2d 25147 Owner: W. W. Marsh

1915

Bull—*Imp. Itchen May King 25174
Sire: Imp. Itchen Red Raider 27342
Owner: W. H. Dupee
(48-48-18-2*0-1-8

Imp. Ricardo of Edgemoor 34367
Sire: Royal Golden Hero II. 2763 P. S.
Owner: W. H. Dupee

Cow—*Imp. Itchen Wood Sorrel 45007
Sire: Imp. Moss Raider 22155
Owner: W. H. Dupee
Record: 4 yrs. 358 days:
11086.0 lbs. of milk
556.25 lbs. of butter fat

Veda of Chicona 56306
Sire: King of Medfield 15434
Owner: A. L. Gile
Record: 5 yrs. 28 days:
10601.1 lbs. of milk
496.10 lbs. of butter fat

1916

Bull—*Ladysmith's Cherub 30760
Sire: Imp. Hayes Cherub 2d 25147
Owner: W. W. Marsh

Sunnybrook Aristocrat 32773
Sire: Dick of Oak Hill 21368
Owner: C. D. Cleveland

Cow—*Imp. Princess Bergere 33074
Sire: Imp. Princess's Jewel 24877
Owner: W. W. Marsh
Record: 11 yrs. 276 days:
14323.9 lbs. of milk
605.67 lbs. of butter fat

Hayes Moss Rose 67892
Sire: Milton's Cherub 1st 3008 E. G. H. B.
Owner: W. W. Marsh
Record: 2 yrs. 136 days:
8276.4 lbs. of milk
464.74 lbs. of butter fat

1917

Bull—*Ladysmith's Cherub 20760
Sire: Imp. Hayes Cherub 2d 25147
Owner: D. D. Tenney

Hopeful of Edgemoor 39979
Sire: Imp. Itchen May King 25174
Owner: W. H. Dupee

Cow—*Princess Bergere 33074

Imp. Rose des Houards of the Prairie 69683
Sire: Langley Gay Boy 2474 E. G. H. B.
Owner: W. W. Marsh

1918

Bull—*Ladysmith's Cherub 30760

Cherub's Prince 41543
Sire: Imp. Hayes Cherub 2d 25147
Owner: W. W. Marsh

Cow—*Bella II du Grand Fort 36346
Sire: Imp. Princess's Jewel 24877
Owner: Island Farm
Record: 5 yrs. 272 days:
12076.2 lbs. of milk
583.59 lbs. of butter fat

My Figtree of the Prairie 83597
Sire: Imp. Hayes Cherub 2d 25147
Owner: W. W. Marsh

1919

Bull—Cherub's Prince 41543
Sire: Imp. Hayes Cherub 2d 25147
Owner: W. W. Marsh

*Dauntless of Edgemoor 49586
Sire: Imp. Ithcen May King 25174
Owner: W. H. Dupee

Cow—*Imp. Prospect's Rose des Houards 89003
Sire: Ladock Cowboy 2785 E. G. H. B.
Owner: W. W. Marsh
Record: 2 yrs. 33 days:
13157.8 lbs. of milk
726.85 lbs. of butter fat

Honey Bloom of the Prairie 89451
Sire: Cherub's Prince 41543
Owner: W. W. Marsh

1920

Bull—*Imp. Itchen May King 25174
Sire: Imp. Itchen Red Raider 27342
Owner: F. E. Fox & Goodhand Kingston & Son
(48-48-18-2*0-1-8)

Golden Laddie of the Prairie 60037
Sire: Imp. Kenilworth Gold 40380
Owner: W. W. Marsh

Cow—*Imp. Mildred II of les Godaines 55120
Sire: Imp. Old Paddy 16903
Owner: Jones & McKerrow
Record: 5 yrs. 159 days:
14890.9 lbs. of milk
702.24 lbs. of butter fat

Honey Bloom of the Prairie 89451

1921

Bull—*Cherub's Pearl Royal of Shorewood 58824
Sire: Ladysmith's Cherub 30760
Owner: D. D. Tenney

Memento of Highland Place 65578
Sire: Grace's Memento 48417
Owner: Joseph Golinvaux

Cow—*Ma Chere Procris 55855
Sire: Jardiniere's Masher 20957
Owner: D. D. Tenney
Record: 5 yrs. 138 days:
17922.2 lbs. of milk
831.93 lbs. of butter fat

Heather Bell of the Prairie 112664
Sire: Cherub's Prince 41543
Owner: W. W. Marsh

*—Grand champion Animals.

OUR NEW CLASS LEADERS

Dairydette's Verena of Chippewa 88813 A. R. 12523

Third in Class EE

		Milk lbs.	Butter Fat %	Butter Fat lbs.
Sire—Dairydette 33849 A. R.	1921			
Sire—Pardette 17621.	Nov. 13	809.4	5.44	44.03
Dam—Imp. Dairy Maid of Anneville	Dec.	1397.6	4.88	68.20
V 22552 A. R. 1053.	Jan. '22	1305.8	5.03	65.68
Dam—Stranford's Verena of Chippewa 59145	Feb.	1126.3	5.35	60.26
A. R. 8579.	Mar.	1166.2	5.71	66.59
Sire—Stranford's Glenwood of Pinehurst	Apr.	1108.2	4.96	54.97
6th 16484 A. R.	May	1159.5	4.78	55.42
Dam—Verna Martin 27772.	June	1069.5	4.99	53.37
Breeder L. P. Martiny, Chippewa Falls, Wis.	July	1154.1	4.79	55.28
Owner L. B. Martiny, Chippewa Falls, Wis.	Aug.	1121.4	4.74	53.15
Born Aug. 12, 1918. Calved Nov. 3, 1921.	Sept.	925.8	5.72	52.96
Served Feb. 20, 1922. Calved Dec.	Oct.	785.8	6.63	52.10
1, 1922.	Nov. 12,	239.2	6.62	15.86
Carried calf 265 days during test.				
Requirement,for admission 296.20 lbs. fat.	Total	13368.8	5.22	697.87
Supervised by Wisconsin Station.				
3 milkings daily.				

L. P. MARTINY, Chippewa Falls, Wisconsin, is the breeder and owner of Dairydette's Verena of Chippewa 88813 the cow that produced 13368.8 pounds of milk and 697.87 pounds of butter fat, thus winning third place in Class EE.

Several years ago, when Mr. Martiny was visiting the herd of Edward Lohrenz, Hortonville, in search of a new herd sire, he noticed one cow that particularly attracted his attention. It was Verena Martin 27772, the granddam of Dairydette's Verena of Chippewa 88813. He was so impressed with her that she became his own property before he left the farm, although he was not in the market for females. She was never officially tested, but proved herself of 700 pound calibre by producing over sixty pounds of butter fat per month in a cow testing association for a number of months.

DAIRYDETTE'S VERENA OF CHIPPEWA 88813

Among her progeny was a daughter, Stranford's Verena of Chippewa 59145, the dam of Dairydette's Verena of Chippewa 88813. She was sired by Stranford's Glenwood of Pinehurst 6th 16484, who is the sire of ten Advanced Register daughters, all but two being of Mr. Martiny's breeding, and was of excellent type, as she won first prize in the two year old class at the Wisconsin State Fair in 1916. She was started on test in class B, and produced 15015.8 pounds of milk and 772.99 pounds of butter fat, which gave her eighth place in her class at the time the record was completed. This was Mr. Martiny's first experience in Advanced Register testing, the cows standing in stanchions and running with the herd.

The sire of Dairydette's Verena of Chippewa 88813 is Dairydette 33849, first prize bull at the Wisconsin State Fair in 1916. He now becomes an Advanced Register bull, as he has another daughter, Dairy Maid of Chippewa 90308, that has a record of 10735.4 pounds of milk and 543.44 pounds of butter fat, made in class F.

After completing her record, Dairydette's Verena of Chippewa 88813 dropped her second heifer calf.

Maple Glen Mable Trast 96175 A. R. 12522

Eighth in Class G

		Milk lbs.	Butter Fat %	Butter Fat lbs.
Sire—Florham Laddie 20431 A. R.	1921			
Sire—Ne Plus Ultra 15265 A. R.	Nov. 25	178.0	6.40	11.39
Dam—Golden Lassie of Paxtang 24696	p. m.			
A. R.	Dec.	1399.3	6.40	89.56
Dam—Lennetta of Maple Glen 51921 A. R.	Jan. '22	1291.5	5.09	65.74
7542.	Feb.	1116.5	4.90	54.71
Sire—Imp. Masher of Sarnia 19167 A. R.	Mar.	1142.3	5.42	61.90
Dam—Amarilla's Daughter 23478.	Apr.	1095.9	5.75	63.01
Breeder L. L. Coggshall, Locke, N. Y.	May	1064.6	5.36	62.42
Owner L. L. Coggshall, Locke, N. Y.	June	1084.8	5.34	57.93
Born Aug. 2, 1919. Calved Nov. 25, 1921.	July	1075.1	5.70	61.28
Served Aug. 17, 1922.	Aug.	978.3	5.44	53.22
Requirement for Admission 261.90 lbs. fat.	Sept.	820.4	5.88	48.24
Supervised by Cornell Station, N. Y.	Oct	744.9	6.27	46.71
3 milkings daily 8.5 months.	Nov. 25	632.2	6.82	43.12
4 milkings daily 3.5 months.	noon			
	Total	12723.8	5.65	719.24

WITH a production of 12723.8 pounds of milk and 719.24 pounds of butter fat in one year, Maple Glen Mable Trast 96175 takes her place as the eighth cow in class G. She is owned by L. L. Coggshall, Locke, New York, who was also her breeder.

She is another granddaughter of Ne Plus Ultra 15265 to come into the limelight, as her sire, Florham Laddie 20430, now has twenty-eight Advanced Register daughters. He is out of the great old cow, Golden Lassie of Paxtang 24696, that has three good Advanced Register records.

The dam of Maple Glen Mable Trast 96175 is Lennetta of Maple Glen 51921, that, with her record of 13382.8 pounds of milk and 654.71 pounds of butter fat, in class BB, is the highest record daughter of Imp. Masher of Sarnia 19167.

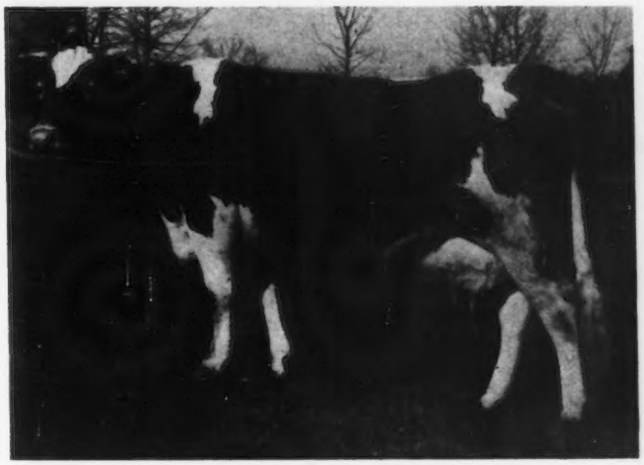

ROSETTA OF PINE RIDGE 105829

A report of her record appeared in the February 15 Journal

STATE GUERNSEY CHAMPIONS

List Corrected to February 15, 1923

ONE year ago in the March 1 issue of the GUERNSEY BREEDERS' JOURNAL appeared the names and records of the champion Guernsey cows in each state for each of the fourteen classes of the Advanced Register together with the names and addresses of the respective breeders and owners.

Following is the State Guernsey Champion List revised to February 15, 1923. Some of the State Champions have changed as many as three times in the course of the year, yet withal there are 160 different names in the list as it appeared one year ago. Two new states are represented with one or more records and thirty-eight new records have been added in the several states whose classes were not represented before.

Class		Pounds of Milk	Pounds of Butter Fat
	ARKANSAS		
A	Alberta's Maid of Woodend 41671, A. R. 7468 B.: A. C. Loring, Minneapolis, Minn. O.: H. F. Dvorachek, Fayetteville.	9017.0	449.40
	CALIFORNIA		
A	Belladia 31909, A. R. 2801 B.: Robert B. Staats, Great Barrington, Mass. O.: W. H. Dupee, Santee	19631.9	934.05
B	Sylvia of Frankland 64380, A. R. 7304 B.: J. Howard Leman, Hopkinton, Mass. O.: Elliott-Brant Rancho, Owensmouth.	16976.7	776.66
C	Dawn of Sarnia 58773, A. R. 6677 (Imp.) B.: R. E. Chilcott, Island of Guernsey. O.: W. H. Dupee, Santee.	13897.8	759.38
D	Calla Grove Itchen May 73356, A. R. 8622 B.: W. H. Dupee, Santee. O.: A. B. Humphrey, Escalon.	13060.9	688.25
E	Donnington Goldie 5th 59866, A. R. 4811 (Imp.) B.: Arthur C. Harris, England. O.: W. H. Dupee, Santee.	17861.7	796.52
F	Jesebel of Edgemoor 52584, A. R. 6195 B.: J. L. Hope, Madison, N. J. O.: W. H. Dupee, Santee.	12434.9	748.32
G	Miss Violet of St. Andrews 60626, A. R. 5119 (Imp.) B.: Thomas Mauger, Island of Guernsey O.: W. H. Dupee, Santee.	9104.3	604.18
AA	Ruth of the Rancho 101858, A. R. 9269 B.: Elliott-Brant Rancho, Owensmouth. O.: D. O. Brant, Owensmouth.	13552.0	643.68
BB	Rebecca of Sunny View 53159, A. R. 8239 B.: I. J. Scott, Pomona. O.: George W. Wilder, Colton.	11730.1	647.86
CC	Escalon Princess 62332, A. R. 8753 B. & O.: A. B. Humphrey, Escalon.	12814.6	603.95
DD	Freesia's Pollyann 80238, A. R. 12307 B.: Curtis H. Lindley, San Francisco. O.: J. A. Brown, Capitola.	13544.5	577.56
EE	Clarabelle of the Rancho 121269, A. R. 11974 B. & O.: D. O. Brant, Owensmouth.	11890.3	723.32
FF	Show Girl of Edgemoor 58898, A. R. 6373 B.: J. L. Hope, Madison, N. J. O.: W. H. Dupee, Santee.	8733.3	462.56
GG	Escalon Bopeep 83304, A. R. 9230 B. & O.: A. B. Humphrey, Escalon.	10348.4	519.37
	CANADA		
A	McKerrow's Bijou 2d 58978, A. R. 6287 (Imp.) B.: E. E. Le Pelley, Island of Guernsey. O.: Martindale Farms, St. Catharines, Ont.	17823.9	876.23
B	Easter Morn of Maple Glen 60219, A. R. 9114 B.: L. L. Coggshall, Locke, N. Y. O.: Martindale Farms, St. Catharines, Ont.	8189.0	429.71
F	Maple Glen Paula Revere 74772, A. R. 8807 B.: L. L. Coggshall, Locke, N. Y. O.: Martindale Farms, St. Catharines, Ont.	7303.2	382.76
G	Early Rose of Martindale 100237, A. R. 10713 B.: T. W. & I. W. Roberts, Bala, Pa. O.: Martindale Farms, St. Catharines, Ont.	11010.5	579.98

DD	May King's May 52234, A. R. 5056 B.: Truman W. Brophy, Edison Park, Ill. O.: Martindale Farms, St. Catharines, Ont.	11131.7	465.88

COLORADO

A	May Rose III. of La Masse 28265, A. R. 1723 (Imp.) B.: Peter Martel, Island of Guernsey. O.: H. D. Parker, Greeley.	15491.6	669.58
B	Queen of Interlochs 42456, A. R. 5012 B.: Warren W. Robbe, Pueblo. O.: F. C. Kay, Pueblo.	12291.7	678.04
D	Dolly Bonito 61100, A. R. 7416 B.: Frank Graham Thomson, Devon, Pa. O.: The State Agricultural College, Fort Collins.	10044.2	476.86
E	May Rose III. of La Masse 28265, A. R. 1723 B.: Peter Martel, Island of Guernsey. O.: H. D. Parker, Greeley.	11138.1	480.99
F	Valley View's Lily 95160, A. R. 10555 B.: J. R. Tifft, Elk Mound, Wis. O.: E. J. & Clark Bender, Berthoud.	10900.9	516.18
G	Princess of Interlochs 44511, A. R. 4536 B. & O.: F. C. Kay, Pueblo.	11304.1	537.79
AA	Keinewasser Lady Jane 57121, A. R. 10232 B.: N. E. Corthell, Laramie, Wyo. O.: H. D. Parker, Greeley.	8473.3	391.59
BB	Orlette's Fancy Lassie 55016, A. R. 4945 B. Est. H. E. Taber, Castile, N. Y. O.: The State Agricultural College, Fort Collins.	8017.0	381.93
DD	Model of Meadow Farm 80488, A. R. 11271 B.: George Higginson, Jr., Winnetka, Ill. O.: M. P. Cuddleback, Montrose.	6001.1	340.67
EE	Lanas of Amy 90891, A. R. 10556 B.: J. R. Tifft, Elk Mound, Wis. O.: E. J. & Clark Bender, Berthoud.	10712.0	515.17
FF	Prince's Janet D. 78403, A. R. 9676 B.: W. J. Dawson, La Crosse, Wis. O.: H. D. Parker, Greeley.	7004.3	388.69
GG	Minnie of Lake Bluff 82386, A. R. 9247 B.: W. J. Heid, Fort Atkinson, Wis. O.: E. J. & Clark Bender, Berthoud.	7110.1	404.72

CONNECTICUT

A	Queen Regent IV. 22716, A. R. 1000 (Imp.) B.: Peter Martel, Jr., Island of Guernsey. O.: Robert & Herbert Scoville, Taconic.	15862.5	889.57
B	Rose of Falcon's Flight 45522, A. R. 6797 B.: Joseph A. Blake, Litchfield. O.: B. Austin Cheney, Litchfield.	11771.2	633.11
C	Maggie Shand 28101, A. R. 2135 B. & O.: Robert & Herbert Scoville, Taconic.	14359.4	701.99
D	All Heart 69408, A. R. 9548 B.: H. A. C. Taylor, Newport, R. I. O.: R. M. Lewis, Ridgefield.	12836.8	686.28
E	Conyer's Rival's Fanny 78036, A. R. 10316 B. & O.: E. C. Converse, Greenwich.	11309.0	593.15
F	Falcon's Bopeep 81302, A. R. 10549 B. & O.: B. Austin Cheney, Litchfield.	14321.3	670.62
G	Heartsease's Lily of Hilltop 96263, A. R. 11920 B. & O.: George M. Hendee, Suffield.	12028.3	680.37
AA	Daisy III. of La Moinerie 69279, A. R. 6335 (Imp.) B.: H. Baker, Island of Guernsey. O.: Ariel Mitchelson, Tariffville.	14153.2	694.70
BB	Brita of Beaver Ridge 72382, A. R. 8238 B.: H. A. C. Taylor, Newport, R. I. O.: R. M. Lewis, Ridgefield.	12450.4	644.76
CC	Sensitive's Maypole's Coquette 72400, A. R. 8078 B. & O.: Rush Taggart, New Canaan.	8241.0	410.58
DD	Jethro's Violetta 98988, A. R. 9079 B. & O.: Robert & Herbert Scoville, Taconic.	12352.5	528.25
EE	Finny of the Glen 83681, A. R. 12070 B.: H. A. C. Taylor, Newport, R. I. O.: R. M. Lewis, Litchfield.	11364.8	607.81

FF	Lady Pauline 14643, A. R. 239 B. & O.: Howard, B. Tuttle, Naugatuck.	6827.1	387.26
GG	Coquette's Ultra Lady of Suburban Farm 94168, A. R. 11140 B.: James H. Seaman, Glen Falls, N. Y. O.: John W. German, Redding.	8844.10	499.10

DELAWARE

A	Ada Taylor 29340, A. R. 7812 B.: F. E. Patterson, Greenville. O.: H. J. Krebs, Wilmington.	15989.3	877.70
B	Azelia Bay 54215, A. R. 7820 B.: Paul D. Ives, Valley Falls, N. Y. O.: Newcastle County Workhouse, Marshallton.	8989.5	467.17
C	Ida Lassie 57552, A. R. 6427 B.: Charles H. Jones, Wellesley Farms, Mass. O.: H. J. Krebs, Wilmington.	12075.7	737.99
D	Glen Gable Gold Leaf 52281, A. R. 6756 B.: William F. Gable, Wyebrooke, Pa. O.: Delaware College, Newark.	11003.4	520.02
E	Pollyanna of Pencoyd 49196, A. R. 5357 B.: T. W. & I. W. Roberts, Bala, Pa. O.: Delaware College, Newark.	10806.0	480.60
F	Miron's Giddy Girl 83600, A. R. 9575 B.: Wm. H. Caldwell, Peterboro, N. H. O.: Henry J. Krebs, Wilmington.	12381.6	612.17
G	Ruth O. D. 40902, A. R. 3564 B. & O.: Delaware College, Newark.	11167.2	599.88
AA	Sarkie II. of le Bourg 34243, A. R. 2390 (Imp.) B.: Hon. C. R. Molesworth, Island of Guernsey . O.: H. J. Krebs, Wilmington.	12843.1	656.52
BB	Deanie XI. 13882, A. R. 440 (Imp.) B.: Dr. MacCullock, Island Of Guernsey. O.: E. P. & F. E. Patterson, Greenville.	7717.0	368.34
CC	Friquet's Daisy of Bellview 55861, A. R. 7360 B.: F. B. Buckley, Valley Falls, N. Y. O.: Josiah Marvel, Wilmington.	13373.1	589.26
DD	Oaks Farm's Clara 63803, A. R. 9084 B.: C. W. Barron, Cohasset, Mass. O.: Henry J. Krebs, Wilmington.	11383.2	504.57
EE	Unity of Passee Villa 78853, A. R. 7234 (Imp.) B.: H. T. Nant, Island of Guernsey. O.: Newcastle County Workhouse, Marshallton.	9535.9	438.45
FF	Bonnie Belle's Chimes 86305, A. R. 12067 B.: Samuel Hertzler, Lancaster, Pa. O.: Joseph I. Phillips, Delmar.	8462.2	450.57
GG	Golden Triple Rose 60155, A. R. 6735 B. & O.: Delaware College, Newark.	7057.2	378.54

FLORIDA

A	Glenwood of Fairfax 48994, A. R. 8842 B.: H. T. Harrison, Leesburg, Va. O.: Southern States Land & Timber Co., West Palm Beach	11177.1	582.56
B	Jose de Lorraine 55871, A. R. 7179 B.: C. Morton Smith, Philadelphia, Pa. O.: Southern States Land & Timber Co., West Palm Beach	12071.2	711.53
C	Jour de Grace 66496, A. R. 9785 B.: Wm. B. Nisbet, Great Barrington, Mass. O.: Southern States Land & Timber Co., West Palm Beach.	9320.6	461.64
E	Jose de Lorraine 55871, A. R. 7179 B.: C. Morton Smith, Philadelphia, Pa. O.: Southern States Land & Timber Co., West Palm Beach.	7797.9	415.14
G	Sunnybrook Arbutus 83539, A. R. 9728 B.: Charles D. Cleveland, Eatontown, N. J. O.: V. C. Johnson & Bros., Dinsmore.	9211.0	520.40
AA	Marion of Clearview 58147, A. R. 10434 B. & O.: V. C. Johnson & Bro., Dinsmore.	13117.1	559.08
DD	Sequel's Triumph de Lorraine 64432, A. R. 8878 B.: A. Pfalzgraf, Fairfax, Va. O.: Southern States Land & Timber Co., West Palm Beach.	10302.8	531.26
EE	Olga de Lorraine 55872, A. R. 7213 B.: C. Morton Smith, Philadelphia, Pa. O.: Southern States Land & Timber Co., West Palm Beach.	6246.5	308.02

GG	Creamland Blanch 82472, A. R. 8922 B.: R. R. Schwartz, Troy Center, Wis. O.: George W. Browne, Miami Beach.	7380.9	466.38

GEORGIA

A	Constance of Fern Crest 73790, A. R. 11785 B. & O.: William Rawlings, Sandersville.	7442.9	364.32
E	Florham Favorite's Queen 108411, A. R. 11908 B. & O.: William Rawlings, Sandersville.	9369.5	544.45
F	May King's Josephine 100699, A. R. 11771 B.: H. J. Hall, Cortland, Ohio. O.: A. B. Vickery, Lavonia.	13951.8	607.13
G	Pauline Ranter 108420, A. R. 12383 B. & O.: William Rawlings, Sandersville.	9419.7	496.65
AA	Bell of Camp Run 44669, A. R. 11533 B.: Robert L. Mellon, New Brighton, Pa. O.: A. B. Vickery, Lavonia.	10130.4	538.09
CC	Beauty of Lone Oak 91298, A. R. 12039 B.: Mr. & Mrs. J. J. Wyatt, Standish, Mich. O.: A. B. Vickery, Lavonia.	10175.1	504.98
GG	Etta's Pearl May of Mara Alva 92265. A. R. 11478 B.: Calvin McMurray & Son, Canonsburg, Pa. O.: A. J. Owens, Canon.	8130.2	464.17

IDAHO

A	Golden Hero's Queenie Lass 38557, A. R. 8914 B.: James H. Beirne, Oakfield, Wis. O.: Henry Schick, Buhl.	13455.6	714.99
D	Sarah's Sunbeam 80384, A. R. 11779 B. & O.: W. A. Powell, Meridian.	10879.1	571.21
E	Wilma of Mountain View 68068, A. R. 9071 B.: J. P. Van Wagner, Pittsburgh, Pa. O.: Leslie G. Perry, Wendell.	7238.3	417.70
F	Marjorie of Mountain View 88125, A. R. 8989 B.: J. B. Van Wagner, Pittsburgh, Pa. O.: Leslie G. Perry, Wendell.	10389.5	578.77
G	Flora of the Manor 104109, A. R. 12365 (Imp.) B.: I. J. Elliot, Island of Guernsey. O.: Minnie W. Miller, Wendell.	8945.3	462.27
BB	Sara of Mountain View 57013, A. R. 8990 B.: J. B. Van Wagner, Pittsburgh, Pa. O.: Leslie G. Perry, Wendell.	12743.5	607.65
DD	Betty of Mountain View 68508, A. R. 8834 B.: J. B. Van Wagner, Pittsburgh, Pa. O.: Leslie G. Perry, Wendell.	9806.2	498.83
FF	Edna of Mountain View 70827, A. R. 8706 B.: J. B. Van Wagner, Pittsburgh, Pa. O.: Leslie G. Perry, Wendell.	9583.4	562.37

ILLINOIS

A	Tricksey's Glenwood Girl 49110, A. R. 6216 B.: George W. Kiel, Whitelaw, Wis. O.: F. K. Babson, Hinsdale.	15358.6	800.08
B	Old Squaw 56634, A. R. 8448 B.: R. H. L. Chichester, Fredericksburg, Va. O.: F. K. Babson, Hinsdale.	13320.6	739.27
C	Petite of Thorn Hill 50749, A. R. 4989 B. & O.: August Ziesing, Deerfield.	11410.2	714.10
D	Glenwood's Polly Vrangue of Ingleside 37581, A. R. 3625 B. & O.: Truman W. Brophy, Edison Park.	10176.7	602.76
E	Princess Pansy of Harriton 86244, A. R. 11033 B.: Fred Huggler, Bryn Mawr, Pa. O.: L. D. Kellogg, Deerfield.	14269.2	684.82
F	Glenwood's Contrafuria of Four Pine 81900, A. R. 10017 B. & O.: F. K. Babson, Hinsdale, Ill.	12395.7	604.28
G	King's Agnes of Four Pine 95356, A. R. 12238 B. & O.: Fred K. Babson, Hinsdale.	11279.9	644.66
AA	Ollie's Princess of Windermere 52226, A. R. 5239 B.: P. T. Gosset, Frankfort, Ind. O.: F. K. Babson, Hinsdale.	13341.9	793.67
BB	Lilly Lee 52828, A. R. 5777 B.: Ray Lewis, West Salem, Wis. O.: F. K. Babson, Hinsdale.	11225.2	621.18
CC	Bella Clairmont of Mara Alva 68136, A. R. 7056 (Imp.) B.: A. LeP. Tostevin, Island of Guernsey. O.: F. K. Babson, Hinsdale.	12363.5	603.14

DD	Mavoureen of Pencoyd 69700, A. R. 9234 B.: T. W. & I. W. Roberts, Bala, Pa. O.: R. H. Donnelley, Libertyville.	11173.4	593.66
EE	Pergue's Crescent 61717, A. R. 6759 B. & O.: Sass Bros., Streator.	13316.9	581.01
FF	Glenwood's Lilyett of Four Pine 86244, A. R. 10840 B. & O.: F. K. Babson, Hinsdale.	11688.8	618.17
GG	Folly Laura 76254, A. R. 8504 B. & O.: R. H. Donnelley, Libertyville.	10270.3	572.09

INDIANA

A	Career's Isabel 59705, A. R. 8992 B. & O.: C. F. & R. Black, Mount Vernon.	11801.3	698.29
B	Career's Isabel 59705, A. R. 8992 B. & O.: C. F. & R. Black, Mount Vernon.	10389.4	576.18
C	Lord's Alice 90963, A. R. 11280 B. & O.: C. F. & R. Black, Mount Vernon.	9379.2	571.55
D	Boone's Queen of Georgeland 84061, A. R. 12481 (Imp.) B.: George E. de Garis, Island of Guernsey O.: C. R. & R. L. George, Lebanon.	11295.7	516.62
E	March Maid of Lookwell Guernsey Farm 68073, A. R. 9127 B. & O.: Mervin Eby, Wakarusa.	10105.0	540.36
F	Nancy of Crane Farm 74316, A. R. 8946 B.: F. W. Eighmy, Fort Atkinson, Wis. O.: P. H. Crane & Bro., Lebanon.	7940.0	395.98
G	May Marie Cherub of Mara Alva 105300, A. R. 11428 B.: A. C. Ra nseyer, Smithville, Ohio. O.: Carl R. Nosker, Huntington.	10907.9	540.31
AA	Sweet Bell 44509, A. R. 6396 B.: Myron Bemiller, Elkhart. O.: Rob. R. McNagny, Columbia City.	13688.9	710.93
BB	Briar of Lookwell Guernsey Farm 67166, A. R. 7192 B. & O.: Mervin Eby, Wakarusa, Ind.	10030.2	498.74
CC	Verandess of Killarney Farms 64067, A. R. 6847 B.: Robert Clausing, Port Washington, Wis. O.: Rob. R. McNagny, Columbia City.	10837.7	505.27
DD	Jolie of Ulao 50832, A. R. 6616 B.: Fred Clausing, Port Washington, Wis. O.: Rob R. McNagny, Columbia City.	5909.7	350.08
EE	Briar of Lookwell Guernsey Farm 67166, A. R. 7192 B. & O.: Mervin Eby, Wakarusa.	8611.2	489.25
FF	Governor's Lexie of Avondale 87623, A. R. 11604 B.: R. J. Palmer, Detroit, Mich. O.: C. M. Enders, Wakarusa.	8178.5	419.74
GG	Verandess of Killarney Farms 64067, A. R. 6847 B.: Robert Clausing, Port Washington, Wis. O.: Rob R. McNagny, Columbia City.	9502.5	470.33

IOWA

A	Dora II. of les Marais 37737, A. R. 1999 (Imp.) B.: H. DuPort, Island of Guernsey. O.: W. W. Marsh, Waterloo.	16664.5	904.71
B	Dairymaid of Pinehurst 24656, A. R. 843 B.: Mrs. E. W. Strawbridge, Moorestown, N. J. O.: W. W. Marsh, Waterloo.	17285.3	910.67
C	Ladock Jenny 67900, A. R. 7546 B.: Canon S. R. Raffles-Flint, England. O.: W. W. Marsh, Waterloo.	15453.3	809.79
D	Figtree of the Prairie 54721, A. R. 6261 B. & O.: W. W. Marsh, Waterloo.	13411.5	699.66
E	Dairymaid of Pinehurst 24656, A. R. 843 B.: Mrs. E. W. Strawbridge, Moorestown, N. J. O.: W. W. Marsh, Waterloo.	14562.4	860.26
F	Cherub's Lass of the Prairie 70428, A. R. 7926 B. & O.: W. W. Marsh, Waterloo.	12069.5	674.14
G	Prospect's Rose des Houards 89003, A. R. 7549 (Imp.) B.: Sir Edward A. Hambro, England. O.: W. W. Marsh, Waterloo.	13157.8	726.85
AA	Martha W. of Alfalfa Farm 45143, A. R. 7785 B.: Howard Shivers, Haddonfield, N. J. O.: C. A. & C. R. Mountain, Des Moines.	12502.6	685.52
CC	Jeanette of the Prairie 2d 69685, A. R. 10961 B. & O.: W. W. Marsh, Waterloo.	10909.1	638.96

DD	Goldie Bell's Julia 54006, A. R. 6175 B.: Herman Stieren, Springfield, Ill. O.: H. C. Adams, Algoma.	8452.0	513.38
EE	Ingleside Pretoria Vrangue 68494, A. R. 8227 B.: Truman W. Brophy, Edison Park, Ill. O.: Mountain Bros., Des Moines.	10894.4	587.09
FF	Lydia May of Iowanola 76579, A. R. 9657 B. & O.: C. A. Mountain, Des Moines.	9327.0	541.44
GG	Prospect's Rose des Houards 89003, A. R. 7549 (Imp.) B.: Sir Everard A. Hambro, England. O.: W. W. Marsh, Waterloo.	13157.8	726.85

KANSAS

A	Daisy of the Hall 35212, A. R. 3473, (Imp.) B.: Capt. De la Condamine, Island of Guernsey. O.: C. F. Holmes, Overland Park.	12589.7	627.16
B	Rosy Rue's Frances 76961, A. R. 8381 B.: Kansas State Agricultural College, Manhattan. O.: W. G. Ransom, Homewood.	8001.3	408.79
C	Dominant's College Frances 75153, A. R. 8850 B. & O.: Kansas State Agricultural College, Manhattan.	10312.3	538.12
D	Daisy of the Hall 35212, A. R. 3473, (Imp.) B.: Capt. De la Condamine, Island of Guernsey. O.: C. F. Holmes, Overland Park.	11366.4	581.18
E	Daisy's Thelma of Heweshurst 91652, A. R. 10203 B.: E. B. Hewes, Mayville, N. Y. O.: W. G. Ransom, Homewood.	9576.9	523.42
F	Bernice's Countess 2d 33678, A. R. 2509 B.: James H. Beirne, Oakfield, Wis. O.: Kansas State Agricultural College, Manhattan.	9991.4	521.79
G	Cynthia Cherub of Iowanola 89178, A. R. 11043 B.: Charles R. Mountain, Des Moines, Iowa. O.: Geo. M. Newlin, Hutchinson.	11060.1	467.95
AA	Katy Yeksa 2d 64918, A. R. 11476 B.: D. T. Williams, Belleville. O.: Geo. M. Newlin, Hutchinson.	12414.2	574.47
CC	Moss Raider's Gloria 76892, A. R. 12031 B. & O.: C. F. Holmes, Overland Park.	10317.5	459.34
DD	Flutiebel of Heweshurst 91650, A. R. 8153 B.: E. B. Hewes, Mayville, N. Y. O.: W. G. Ransom, Homewood.	8493.0	507.42
GG	Moss Raider's Primrose 96860, A. R. 11876 B. & O.: C. F. Holmes, Overland Park.	8368.7	423.25

KENTUCKY

A	Daisy of Waddington 24555, A. R. 5454 B.: E. W. Oglebay, Elm Grove, W. Va. O.: W. Henry Bell, Scotts Station.	8114.9	455.76
C	Lady of Oakwood 33551, A. R. 4174, B. & O.: W Henry Bell, Scotts Station.	7858.4	428.72
E	Glory of Oakwood 52252, A. R. 4303 B. & O.: W. Henry Bell, Scotts Station.	6543.1	349.14
G	Buttercup of Cedar Lane 77337, A. R. 8101 (Imp.) B.: F. Belloir, Island of Guernsey. O.: Kentucky Agricultural Experiment Station, Lexington.	8405.5	423.04
AA	Maid of Oakwood 31546, A. R. 5480 B. & O.: W. Henry Bell, Scotts Station.	7991.1	413.95
EE	Daisy of Oakwood 49838, A. R. 3775 B. & O.: W. Henry Bell, Scotts Station.	8303.7	462.28
GG	Ladbell of Sunnyside 89647, A. R. 11067 B.: John Teets, Jr., Rochester, Pa. O.: Kentucky Agricultural Experiment Station, Lexington.	7596.3	434.29

LOUISIANA

C	Belle of the Prairie 55752, A. R. 7682 B.: W. W. Marsh, Waterloo, Iowa. O.: W. L. Houlton, Uneedus.	9487.2	497.82
D	Pretoria's Lady Chesterbrook of Ingleside 58591, A. R. 6781 B.: Truman W. Brophy, Edison Park, Ill. O.: W. L. Houlton, Uneedus.	10334.6	609.86
F	Uneedus Belle 87928, A. R. 8286 B.: W. W. Marsh, Waterloo, Iowa. O.: W. L. Houlton, Uneedus.	8700.8	463.71

(Continued in the next issue of the JOURNAL)

GUERNSEY BREEDERS' JOURNAL

VOL. XXIII NO. 5

FOR THE ADVANCEMENT OF THE GUERNSEY
Published the first and fifteenth of each month by the American Guernsey Cattle Club at Peterboro, New Hampshire
SUBSCRIPTION PRICE: PER YEAR, $2.00

MARCH 1, 1923

ANCESTORS

Ancestor worship is practised in various forms. In China, ancestor worship is a religion,—a religion that is older than Christianity,—and every boy and girl is taught that the source of all true devotion and morality is veneration for the authors of the family. In some ways, this is a very beautiful thought. It is not compatible with the beliefs of Christianity, but it is interesting and inspiring to know that a great section of the human race gives due credit to its ancestors for its virtues. We do not know whether an irascible Chinese, exasperated for instance by a scarcity of hirsute adornment at the top of the poll, would turn around and denounce his forebears or not. He probably never heard of Darwin, or of the theories of heredity and evolution, but if his great-grandparents are to have charms placed on their graves in honor of the virtues they have handed down to the worshipper, it seems quite likely that the same progenitors might fairly be blamed for the shortcomings of the worshipper. It would thus be made easy for a bald-headed man or homely girl to (using an Occidental expression) pass the buck to the shades of their ancestors, thus dodging all responsibility for certain anatomical deficiencies. This must be very convenient.

Another place where ancestor worship sometimes becomes a fetish, though not officially recognized as religion, is in the United States of America. Here, all men are said to be created equal. The Constitution of the United States says so. But modern research reveals the fact that the framers of the Constitution were not far-sighted enough. They could not foresee the time when there would be one great difference or inequality between two future citizens of the country,—both probably born on the same street. One of the boys can trace his family tree back to the point where the stump was used in laying the keel of the Mayflower. That's an example of a real human pedigree. The other boy may successfully trace back his family tree for two generations to its vanishing point in the records of an English manufacturing town, or of a German mountain village. That's an example of lack of pedigree. Sometimes it doesn't make a world of difference if the boy's ancestors were among those who signed the statement that all men are created equal,—and then, sometimes it does. If one is a good individual himself, he takes natural and pardonable pride in his pedigree, and the further back it can be traced, and the more illustrious personages that have contributed to his mental and physical being, the better for the individual. On the other hand, there are doubtless scores of good A1 ancestors who nightly turn in their graves, goaded by the oft repeated and loudly voiced statements of their kinship with some humans of the present day. Then again, the same lad who can only boast of what we would call a "two generation pedigree," might win life's so-called battles hands down, without either the visible assistance or hindrance of traits or factors wished on them by well-meaning ancestors. If he does, he becomes a model for emulation by Young America, and his apparent lack of pedigree is emphasized, to his credit. If he doesn't, he is held up as a model for Young America to abhor, and the same lack of pedigree is used to explain his shortcomings.

The arrangements all seem fair enough. It seems perfectly right and proper, and certainly the ancestors can't kick, if a man's name is written into Dunn's or Bradstreet's as AAA1, or if it appears in "Who's Who," that those who made the name possible be given some credit for it. And by the same token, if a man turns out to be the black sheep of a family, it's quite often easy enough to find a pirate or a brigand hanging high on a limb of the family tree, thus explaining the taint that has cropped out. Parenthetically, it might be remarked that the pedigrees of some well-known profiteers (how nearly obsolete that word sounds!)of four years ago, would probably reveal a whole shipload of Drakes and Kidds, —which in some cases is rather hard on the latter.

Man cannot choose his ancestors, either for better or for worse. It's one consolation for the human race to think that every man has the privilege of choosing at least one of the ancestors of his descendants, thus having the opportunity to do a little constructive pedigree building on his own hook. This thought leads to the subject nearest the heart of every Guernsey breeder.

The pedigree is the basis of the Guernsey breed. Without it there would be no such thing as the Herd Register, or the Advanced Register, but there might still be pure bred Guernseys. When the founders of the Herd Book of THE AMERICAN GUERNSEY CATTLE CLUB began their great work, they figured just the same as did those who earlier wrote the Constitution. They figured that so long as an animal came from the Island of Guernsey or could trace her lineage to the Island, she was created equal with all other Guernseys and was a pure bred, so they registered her. That was the beginning of the pedigree system of our breed. It gave us something with which to work, and upon which to build. It presupposed, on good authority, that all animals on the Island were pure bred.

It is within the bounds of imagination to suppose that the Chinese who wins high honors in the study of Confucianism would be admitted to the elite, so to speak; that the American who attains a nationwide reputation as a civil eingineer at the age of thirty will be recognized as being a little more than "among those present;" and with our Guernseys, that the cow that proves herself a producer in excess of certain standards, will be classed with the upper crust. All of them, in other words, have been admitted to the Advanced Register,—Chinese, American, and Guernsey. They have all three proven their claims to pedigree, to the glory of both their ancestors and their future descendants.

The fact that this pedigree business works both ways is a spur to the Guernsey breeder. If his cow boasts great parentage, it is expected that she will be tested in proof of their value as progenitors. It is also expected that she will be tested in order to give her descendants something to brag about,—in other words, to give them a higher market value.

Pedigree. Ancestors. They amount to a great deal, to be sure. But proof positive, as personified in the Advanced Register, amounts to very much more in building up a good Guernsey herd.

Moral: Own cows of pedigree—Then test them!

PROFESSOR PLUMB OFFERS NEW TEXT

We are in receipt of a copy of "A Study of Farm Animals," by Professor C. S. Plumb, of the Animal Husbandry Department of Ohio State University. The new text book is in the hands of the Webb Publishing Company, St. Paul, Minnesota.

Professor Plumb is already the author of several well known books on subjects pertaining to animal husbandry, and his present offering is of the same high quality as his previous books.

"A Study of Farm Animals" is designed for use in secondary schools and short courses in agriculture. It not only is a review of the types and breeds of live stock, but gives in some detail, feeding, care, management, and the business end of live stock farming. It treats the general subject of animal husbandry in such a way that it is of value to the breeder and farmer, as well as the student or teacher.

SOUTH AMERICA

The U. S. Department of Agriculture has recently published Circular 228, reviewing the livestock industry of South America. While we have hardly enough good Guernseys to supply the demand in the newer sections of our own country, conditions in the southern continent may be of interest to many of our breeders. This may be especially so when it is remembered that numerous inquiries from private individuals and from civic and governmental organizations of the Latin American republics have been received by the CLUB. What little start these countries have made with Guernseys was in large measure due to the early introductions by the late F. S. Peer, and through the later efforts of other well known dealers and breeders.

Dairying in South America is in its most primitive stages, but it is pointed out that with the growing population, dairying must increase. The principal handicaps to the breeder of dairy cattle in South America are tick fever and foot and mouth disease, which occurs as often as twice a year, periodically cutting down on milk production. Tuberculin tests of other countries are not always accepted by the authorities of southern ports, but imported animals must be retested. It must first be proven that animals from this country are able to withstand the diseases of South America, before confidence enough is placed in our stock to cause them to buy many head from us.

The only animals that will favorably impress them will be strong, hardy stock, but, the circular states, it is not advisable to send our best show stock south until the South Americans are convinced of the immunity of our stock to tick fever. However, the prospects of a brisk trade with breeders of this country are very bright, following the opening of a few more successful herds. The secretary of one rural society declares that trade with the United States will increase extensively in the near future.

UTAH JOINS THE RANKS

Governor Charles R. Mahy, of Utah, has issued a proclamation urging that children be given a quart of milk a day, and recommending that the schools of the state unite in teaching the necessity of using milk and milk products for the health of the populace, and assisting in visualizing the dairy industry of Utah.

Such a statement from the Governor of this great western territory is an open recognition of the dairy industry from two standpoints,—the common health, and the public economic good. The proclamation states that Utah is one of the four of the forty-eight states reporting not more than 50 per cent. of the school children as regular consumers of milk. Also that the per capita consumption of dairy products in Utah is approximately only seventy per cent. of that of the nation as a whole. Of this amount, sixteen per cent. is imported from other states. The natural resources of Utah, according to Governor Mahy, make it possible for that state to become an exporting state, instead of an importing state.

The State Commissioner of Agriculture has been requested to appoint a committee that will take up the question of increasing the per capita consumption of dairy products and of stimulating the dairy industry in Utah. Perhaps this is another opening for the adaptable Guernsey to prove herself the animal to open up new territory.

NATIONAL DAIRY EXPOSITION

A matter of considerable importance in connection with the holding of the National Dairy Exposition at Syracuse will be that of reserving hotel accommodations.

As everyone knows, who has been fortunate enough to pay a visit to Syracuse, there are several good hotels, beginning at the largest and working down to the hotel of fifty to sixty room capacity. They are all well kept and carry accommodations that visitors intending to remain for a day or two like to have in their hotel.

So, in order that the breeders of the different breeds of cattle may have equal opportunity with the men of other interests that go to make up the Show, in making their hotel reservations, hereunder is a list of the days of cattle judging at the Show:

Tuesday, October 9—Holsteins

Wednesday, October 10—Jerseys

Thursday, October 11, beginning in the morning—Ayrshire and Brown Swiss

In the afternoon of Thursday—Guernseys.

By writing to Frederick E. Norton, Secretary of the Chamber of Commerce, Syracuse, New York, stating just what kind of a room a prospective visitor desires and the date to be occupied, the committee having in charge all of the hotel accommodations will give consideration in line of application.

There are going to be some disappointments probably as to the securing of rooms in some specific hotel, but there can be no disappointment as to securing good rooms in good hotels.

SALES AND MEETINGS

March 7. The Virginia State Creameryman's Convention, Charlotteville, Virginia.

March 7. Dispersal Sale of Guernseys owned by George S. Love and Sons, Waukesha, Wisconsin. F. E. Fox, Waukesha, Wisconsin, Sale Manager.

March 8. "Breeders' Sale of Registered Guernseys," Waukesha County Guernsey Breeders' Association, Waukesha, Wisconsin. F. E. Fox, Waukesha, Wisconsin, Secretary.

March 8. Annual Meeting of Massachusetts Guernsey Breeders' Association, Young's Hotel, Boston.

March 8 and 9. The Virginia State Dairymen's Convention, Charlotteville, Virginia.

March 14. Annual Spring Consignment Sale of the Elkhart County Guernsey Breeders' Association.

March 21. Annual Meeting of the Wisconsin Guernsey Breeders' Association, Madison, Wisconsin. State Sale will be on March 22.

March 22. Wisconsin State Guernsey Breeders' Sale, Madison, Wisconsin. H. W. Griswold, West Salem, Wisconsin, Chairman, Sale Committee.

March 29. La Crosse County Guernsey Breeders' Sale, West Salem, Wisconsin. H. W. Griswold, West Salem, Sale Manager.

April 4. The Rowan County, North Carolina, Guernsey Bull Association will hold a sale of registered Guernsey bulls, registered heifers and grade cows at Jackson, Georgia.

May 8. South Carolina Guernsey Breeders' Association will hold a Guernsey Sale at the State Fair Grounds, Columbia, South Carolina.

May 15. Guernsey Sale at Knollwood Farm, Port Chester, New York. L. F. Herrick, Worcester, Massachusetts, Sale Manager.

May 16. Annual Meeting of THE AMERICAN GUERNSEY CATTLE CLUB, Hotel Pennsylvania, New York, New York.

May 17. National Guernsey Sale, Devon, Pennsylvania. L. F. Herrick, Worcester, Massachusetts, Sale Manager.

May 18. Louis McL. Merryman will hold his semi-annual sale at Timonium, Maryland.

May 31. Washington Guernsey Breeders' Sale will be held at Puyallup, Washington.

June 6. Fond du Lac County Guernsey Sale, Fond du Lac, Wisconsin

June 14. Field Day of the Sauk County Guernsey Breeders' Association, Wisconsin.

Sept. 24-30. Fourteenth Annual Dairy Cattle Congress, Waterloo, Iowa.

CANADIAN SHOW A SUCCESS

140 Guernseys Exhibited

THERE was held in Toronto, Ontario, Canada, the first annual exhibition of the Canadian Royal Agricultural Winter Fair which was opened on November 22 and finished on November 29. This was held at the Canadian National Exhibition grounds in the new Coliseum which cost over one million dollars. The amphitheatre where the cattle were shown, has a larger area than the Madison Square Garden in New York and was very tastefully and beautifully decorated. There were over two thousand head of cattle, 800 head of horses, beside sheep and swine and 7000 chickens and 500 silver-grey foxes. There was a magnificent showing of Guernseys; there being fourteen exhibitors. Over 140 head were shown, ninety of which came from the maritime provinces, a distance of 1300 miles. The cash prizes for Guernseys amounted to $2350.00 and each class was keenly contested. The judging was done by Robert Scoville, president of THE AMERICAN GUERNSEY CATTLE CLUB, who gave universal satisfaction in his awards. The Guernseys received a decided and well merited boost in Canada at this exhibition, and it is to be hoped that some of the American breeders will come over at the next exhibition and line up against their Canadian cousins.

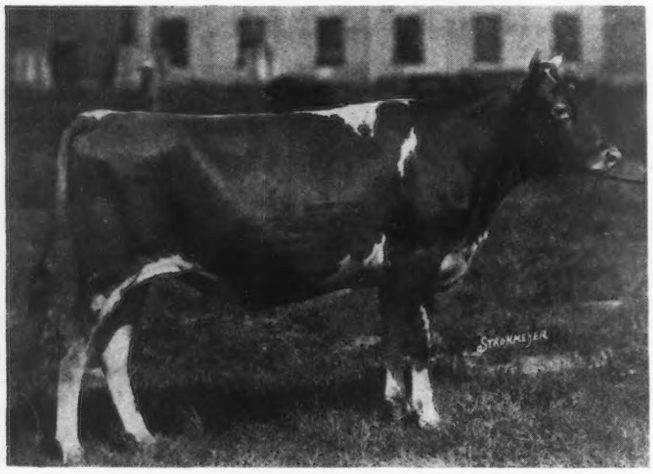

DAIRYMAID OF MARTINDALE 114730

First Prize Heifer, 1 Year and Under 18 Months, and Junior Champion Female, Canadian Royal Winter Show, 1922
Sire—Clover Boy of Pencoyd 37265 Dam—Imp.McKerrow's Bijou 2d 58978
Breeder and Owner—Martindale Farms, St. Catharines, Ontario, Canada

Visitors in attendance at the Royal Winter Fair could not but be duly impressed with the fact that the Guernsey breed is already well established in Canada. Many farmers in the Banner Province of Ontario have perhaps regarded the Guernsey as a recent addition to our dairy breeds. Such is not the case, however, for no less than fourteen exhibitors contributed entries to Canada's National Winter Fair. The great majority of these producers of milk, rich in color and butter fat came from the Maritime Provinces. It was, without doubt, the best and biggest showing of Guernseys ever lined up in Canada.

Followers of the breed in Ontario would not consider the list of awards complete without seeing Martindale Farms figuring in the leading honors. And, while the number of entries from the Martindale Farms herd was small, several of their animals forged to the front. Chief of these was the win of Dairymaid of Martindale 114730. Not only did this smooth, breedy heifer top a large class of junior yearling heifers, but she went right on to the junior championship. Rosalind of Martindale 114729, a sweet, straight, typey heifer from the same herd led the way in the senior yearlings. Martindale Caradoc 80129 was also a very close second in the junior bull calf class, the judge considering it to be a toss-up between him and Daisy's Captain 2d of Hillside for first position.

The following is a list of exhibitors: J. Milligan & Sons, Westville, Nova Scotia; Howard W. Corning, Chegoggin, Nova Scotia; Roper Brothers, Charlottetown, Prince Edward Island; D. G. McKay, Scotsburn, Nova Scotia; Experimental Farms, Nappau, Nova Scotia; George W. McKenzie, Scotsburn, Nova Scotia; Ray Titus, Yarmouth, Nova Scotia; D. M. Scott, Brussels, Ontario; Roselawn Stock Farms, Roches Point, Ontario; Martindale Farms, St. Catharines, Ontario; Hugh A. Dixon, Central Onslow, Nova Scotia; Mrs. T. D. Blaikie, Great Village, Nova Scotia; J. A. Telfer, Paris, Ontario.

In the following list of awards, the registration numbers are those of the Canadian Guernsey Herd Book.

BULL, 3 YEARS OR OVER (8 Entries)

1. Queen Bess Trim of Spruce Grove 1703,
   George W. McKenzie, Scotsburn, Nova Scotia
2. Rose King of Hillside 1910,
   Roper Bros., Charlottestown, Prince Edward Island
3. Mixter Captain 1819,
   Howard W. Corning, Chegoggin, Nova Scotia
4. Corning's Prince of Hillside 1419, Howard W. Corning

BULL, 2 YEARS AND UNDER 3 (6 Entries)

1. Roy of Spruce Grove 2266,
   J. Milligan & Sons, Westville, Nova Scotia
2. Langwater Battler 2527,
   Ray Titus, Yarmouth, Nova Scotia
3. Eastview Prince 2528, Roper Brothers
4. Holbeck's Vanity Prince of Northland 2507,
   D. M. Scott, Brussels, Ontario

BULL, 18 MONTHS AND UNDER 2 YEARS (3 Entries)

1. Dixieland Mixter Prince 2325,
   Hugh A. Dixon, Central Onslow, Nova Scotia
2. Arthur Meigen 2368,
   Mrs. T. D. Blaikie, Great Village, Nova Scotia
3. Brilliant Holliston of Rockingham 2883,
   Roselawn Farms, Roches Point, Ontario

BULL, 1 YEAR AND UNDER 18 MONTHS (3 Entries)

1. Dairymaid's Captain of Hillside 2467,
   Howard W. Corning
2. Blanche's Captain of Lakeview 2660, Howard W. Corning
3. Lady's Captain of Hillside 2460, J. Milligan & Sons

BULL, 6 MONTHS AND UNDER 12 (4 Entries)

1. Captain of Prospect 2955, Howard W. Corning
2. Captain of Hillside 2081, Howard W. Corning
3. Langwater Morions Prince Edward 77307,
   Roper Brothers
4. King of Spruce Grove 2d,
   D. G. McKay & Sons, Scotsburg, Nova Scotia

BULL, UNDER 6 MONTHS, (11 Entries)

1. Daisy's Captain 2d of Hillside 2982, Howard W. Corning
2. Martindale Caradoc 2892, Martindale Farms
3. Daisy's Raider of Nappan, Experimental Farms, Nappan, Nova Scotia
4. King's Sequel of Nappan, Experimental Farms
5. Peter of Spruce Grove 2976, D. G. McKay & Sons
6. B. R. Captain of Hillside 2983, Howard W. Corning

COW, 4 YEARS OR OVER IN MILK, (11 Entries)

1. Moss Rose of Hillside 1901, Howard W. Corning
2. Red Rose of Hillside 1829, Howard W. Corning
3. Lady's Sunbeam of Hillside 621, Howard W. Corning
4. Prince's Daisy of Hillside 2d 1826, Roper Brothers

COW, 3 YEARS OR OVER, NOT IN MILK, (9 Entries)

1. Masher's Blanche of Hillside 2209, Howard W. Corning
2. Imp. Rose II. of Bella Cottage 2555, Roselawn Farms
3. King's Bonnie of Hillside 2217, Howard W. Corning
4. Cabbage Rose of Hillside 1909, Experimental Farms

COW, 3 YEARS AND UNDER 4, IN MILK, (7 Entries)

1. Lady of Spruce Grove 2d 1931, Howard W. Corning
2. Dorothy of Riverside 2d 1312, Roper Brothers
3. Queen of Riverbank 2243, George W. McKenzie
4. Ruby Beauty of South Grove 1933, D. G. McKay & Son

HEIFER, 2 YEARS AND UNDER 3, IN MILK, (10 Entries)

1. Island Dairymaid of Hillside 2475, Howard W. Corning
2. Princess Daisy 2d 2041, Experimental Farms
3. Masher's K. Dairymaid of Hillside 2226, Howard W. Corning
4. Pandora of Fernbrook 2556, Roselawn Farms

HEIFER, 2 YEARS AND UNDER 3, NOT IN MILK (5 Entries)

1. Esperance of Loring Farm Mapleton 2852, Roselawn Farms
2. Princess Dorothy of Hillside, Howard W. Corning
3. Lady Sunbeam of Hillside 3d 2203, Howard W. Corning
4. Patricia of Stannox 2125, Experimental Farms

HEIFER, 18 MONTHS AND UNDER 2 YEARS, (6 Entries)

1. Rosalind of Martindale 2876, Martindale Farms
2. Cream Rose of Sea Breeze 2334, Howard W. Corning
3. Hazel of Willow 2549, Roper Brothers
4. Maid of Spruce Grove 2500, D. G. McKay & Son

HEIFER, 1 YEAR AND UNDER 18 MONTHS, (18 Entries)

1. Dairymaid of Martindale 2491, Martindale Farms
2. Captain's Blanche of Hillside 2455, Howard W. Corning
3. Captain's Dairymaid of Hillside 2d 2461, Howard W. Corning
4. Queen Sherborn of Nappan 2716, Experimental Farms

HEIFER, 6 MONTHS AND UNDER 12, (8 Entries)

1. Captain's Princess Royal 2933, Howard W. Corning
2. Captain's Sadie of Hillside 2980, Howard W. Corning
3. Helen of Spruce Grove 2640, D. G. McKay & Son
4. Cairnpat Lassie 2761, J. Milligan & Sons

HEIFER, UNDER 6 MONTHS, (15 Entries)

1. Bernice of Willow, Roper Brothers
2. Riverside Primrose 2935, Howard W. Corning
3. Captain's Dorothy 2936, Howard W. Corning
4. Buttercup of Martindale 2993, Martindale Farms

SENIOR CHAMPION BULL

Queen Bess's Trim of Spruce Grove 1703

JUNIOR AND GRAND CHAMPION BULL

Dairymaid's Captain of Hillside 2467

SENIOR AND GRAND CHAMPION FEMALE

Moss Rose of Hillside 1901

JUNIOR CHAMPION FEMALE

Dairymaid of Martindale 2491

GRADED HERD, (8 Entries)

1. Howard W. Corning
2. Howard W. Corning
3. Howard W. Corning
4. Roper Brothers

JUNIOR HERD, (8 Entries)

1. Howard W. Corning
2. Howard W. Corning
3. Howard W. Corning
4. D. G. McKay & Son

4 ANIMALS, GET OF ONE SIRE, (8 Entries)

1. Howard W. Corning
2. Howard W. Corning
3. J. Milligan & Sons
4. Roper Brothers

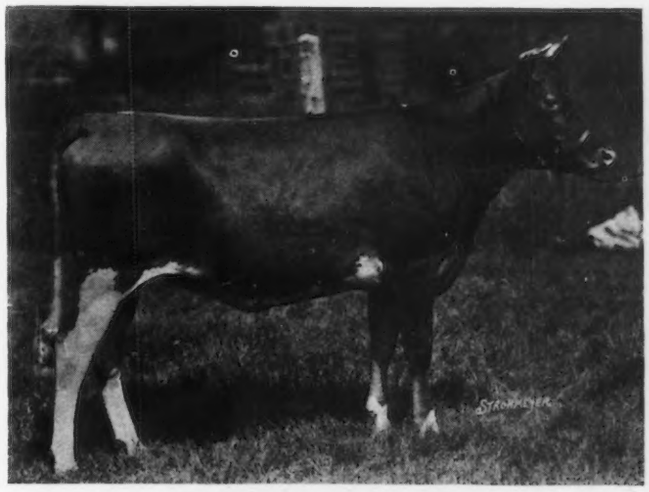

ROSALIND OF MARTINDALE 114729

First Prize Heifer, 18 Months and Under 2 Years, Canadian Royal Winter Show, 1922

Sire—Clover Boy of Pencoyd 37265

Dam—Early Rose of Martindale 100237

Breeder and Owner—Martindale Farms, St. Catharines, Ontario, Canada

2 ANIMALS, PROGENY OF ONE DAM, (15 Entries)

1. Martindale Farms
2. Experimental Farms
3. Martindale Farms
4. Howard W. Corning

COW WITH OFFICIAL RECORD BEGAN AT AGE OF 5 YEARS

1. Dairy Maid of Hillside 125
2. Princess of Stannox 2120
3. Queen of Sherborn 2121
4. Mixter Glamour 2123

COW WITH OFFICIAL RECORD BEGUN UNDER AGE OF 5 YEARS

1. King's Dairy Maid of Hillside 2219
2. Imp. Rose II. of Bella Cottage 2555
3. Island Lassie M. 1606
4. Masher's Blanche of Hillside 2209

THE FLORIDA STATE FAIR

November 17-25, 1922

THE Guernsey breed accomplished a real achievement and advancement by their exhibit at the Florida State Fair at Jacksonville in 1922. Other breeds outnumbered them, but when superior type, combined with dairy capacity, uniformity and show yard fitness are considered, the Guernsey exhibit was quite outstanding.

The people who came to the Florida State Fair to learn and the men who make the breeding of Guernseys their major business, are both distinctly indebted to the five breeders who brought their Guernsey cattle into the judging ring. So well did the display please the public that many inquiries and several good trades developed at the ringside and in the cattle barns.

There were three exhibitors from the state of Florida, namely: V. C. Johnson & Brothers of Dinsmore; J. C. DeBevoise of Jacksonville; and the Florida Agricultural College, Gainesville. From outside the state came D. M. Chichester, "Glencairne", Fredericksburg, Virginia, with Judge R. H. L. Chichester's splendid though short string that swept a victorious pathway from the Eastern States Exposition all the way down the Atlantic Coast, and Walter Jones with J. L. McIntosh's pleasing exhibit from Dovesville, South Carolina.

IMP. RHODA DES BLANCS BOIS 68684, A. R. 7078
First Prize Cow, 4 Years or Over, Southeastern Fair, South Carolina State Fair, Inter-State Fair, Trenton, Maryland State Fair, Eastern States Exposition, New York State Fair; First Prize Cow, 3 Years or Over, Virginia State Fair and Petersburg, Virginia Fair; Senior and Grand Champion Female, Southeastern Fair, South Carolina State Fair, Inter-State Fair, Trenton, New York State Fair, Maryland State Fair, Eastern States Exposition, Virginia State Fair, and Petersburg, Virginia Fair, 1922.

Imp. Rhoda des Blancs Bois 68684, that had already been grand champion at the Eastern States Exposition and nine state fairs, claimed the female grand championship, which made the eleventh consecutive grand purple awarded to her during the season. She had, however, a real contender for first place in the aged cow class in Marion of Clearview 58147. The latter, though scarcely as large a cow, has beautiful type in head, splendid refinement of shoulders, a good back, a strong middle, a good rump and superb quality in both skin and udder. The surprise was not that Imp. Rhoda des Blancs Bois 68684 should come first, but that rather, from any dairy herd in Florida should come a cow so excellent as to really contest for first place. Marion of Clearview 58147, would be a distinct acquisition to any breeder's herd. Such cows in the hands of beginners and in new territory are a mighty force for the advancement of any breed.

The "Glencairne" senior yearling bull, Wallie's King of Glencairne 70733 went forward to the grand championship for bulls. Like his half sister, he has had a distinctly successful career from the north to the south. He is a bull of unusual size and strength, having withal excellent quality and good lines.

Glenwood's Sunburst of Clover Farm 73357 made a striking winner in the junior yearling class. His symmetry and style appealed to the ringside, and will carry him a long way. Six Roses 61917, an attractive two year old shown by J. C. DeBevoise, was made senior champion over the Johnson aged bull, Neptune of Riviera Farm 46683, although the latter possesses much true Guernsey character and made a pleasing showing.

The junior champion female award went to Queen's Prize of Glencairne 126029, the outstanding winner in a large class of senior calves. She is a heifer of remarkable size and vigor. She later showed in the first prize "produce of dam" with the junior and grand champion bull.

Professor J. A. McLean of the Quaker Oats Company, Chicago, Illinois, placed the ribbons. He gave his reasons for each award and briefly discussed the merits and demerits of each animal in the ring to the satisfaction of the crowded ringside, and even those exhibitors who were least fortunate.

The awards were as follows:

Bull, 3 Years or Over

1. Neptune of Riviera Farm 46683,
   V. C. Johnson & Bros., Dinsmore, Florida

Bull, 2 Years and Under 3

1. Six Roses 61917, J. C. DeBevoise, Jacksonville, Florida
2. Glenwood's Champion of Clover Farm 65988,
   James L. McIntosh, Clover Farm, Dovesville, South Carolina
3. His Majesty of Glencairne 64040,
   R. H. L. Chichester, "Glencairne," Fredericksburg, Virginia

Bull, 18 Months and Under 2 Years

1. Wallie's King of Glencairne 70733, R. H. L. Chichester
2. Henry of Dinsmore 68974, V. C. Johnson & Bros.

Bull, 1 Year and Under 18 Months

1. Glenwood's Sunburst of Clover Farm 73357,
   James L. McIntosh
2. Glencairne Red Warrior 72815, R. H. L. Chichester
3. Carrie's Rebel of Clover Farm 73358,
   James L. McIntosh

Bull, 6 Months and Under 12

1. Glenwood's Prince of Clover Farm 79490,
   James L. McIntosh
2. Glencairne Kinloch 81501— R. H. L. Chichester
3. Entry by Florida Agricultural College, Gainesville, Florida

Cow, 4 Years or Over

1. Imp. Rhoda des Blancs Bois 68684, R. H. L. Chichester
2. Marion of Clearview 58147, V. C. Johnson & Bros.

3. Soso's Sunbeam of Locust Grove 81941, James L. McIntosh
4. Imp. Duchess II. of Courtil Blicq 74549, James L. McIntosh

COW, 3 YEARS AND UNDER 4

1. Gemsey's Princess of Clover Farm 93984, James L. McIntosh
2. Lizzie of Clover Farm 90195, J. C. DeBevoise
3. Entry by Florida Agricultural College

HEIFER, 2 YEARS AND UNDER 3

1. Little Lady of Glencairne 104718, R. H. L. Chichester
2. Gemsey's Pride of Clover Farm 107279, James L. McIntosh

HEIFER, 18 MONTHS AND UNDER 2 YEARS

1. Bella of Clover Farm 117397, James L. McIntosh
2. Pocahontas of Glencairne 113981, R. H. L. Chichester
3. Entry by J. C. DeBevoise

HEIFER, 1 YEAR AND UNDER 18 MONTHS

1. Lady du Chene of Glencairne 2d 126025, R. H. L. Chichester
2. Helen's Pride of Wellville 121544, James L. McIntosh
3. Entry by Florida Agricultural College.

HEIFER, 6 MONTHS AND UNDER 12

1. Queen's Prize of Glencairne 126029, R. H. L. Chichester
2. Gemsey's Jewel of Clover Farm 134037, James L. McIntosh
3. Daisy of Clover Farm 133683, James L. McIntosh
4. Lady Chenette of Glencairne 126026, R. H. L. Chichester

SENIOR CHAMPION BULL

Six Roses 61917

JUNIOR AND GRAND CHAMPION BULL

Wallie's King of Glencairne 70733

SENIOR AND GRAND CHAMPION FEMALE

Imp. Rhoda des Blancs Bois 68684

JUNIOR CHAMPION FEMALE

Queen's Prize of Glencairne 126029

EXHIBITOR'S HERD

1. R. H. L. Chichester, showing
His Majesty of Glencairne 64040
Imp. Rhoda des Blancs Bois 68684
Little Lady of Glencairne 104178
Lady du Chene of Glencairne 2d 126025
Queen's Prize of Glencairne 126029
2. James L. McIntosh, showing
Glenwood's Champion of Clover Farm 65988
Gemsey's Princess of Clover Farm 93984
Gemsey's Pride of Clover Farm 107279
Bella of Clover Farm 117397
Gemsey's Jewel of Clover Farm 134037

BREEDER'S YOUNG HERD

1. R. H. L. Chichester, showing
Wallie's King of Glencairne 70733
Pocahontas of Glencairne 113981
Lady du Chene of Glencairne 2d 126025
Queen's Prize of Glencairne 126029
Lady Chenette of Glencairne 126026
2. James L. McIntosh, showing
Glenwood's Sunburst of Clover Farm 73357
Bella of Clover Farm 117397
Helen's Pride of Wellville 121544
Gemsey's Jewel of Clover Farm 134037
Daisy of Clover Farm 133683

BREEDER'S CALF HERD

1. James L. McIntosh, showing
Glenwood's Prince of Clover Farm 79490
Gemsey's Jewel of Clover Farm 134037
Daisy of Clover Farm 133683
2. R. H. L. Chichester, showing
Glencairne Kinloch 81501
Queen's Prize of Glencairne 126029
Lady Chenette of Glencairne 126026

GET OF SIRE

1. R. H. L. Chichester on Get of Imp. Prince of La Croisee 40950
2. James L. McIntosh on Get of Gemsey's Prince of Burkeville 43596

PRODUCE OF DAM

1. R. H. L. Chichester on Produce of Wallie's Queen of Glencairne 49721
2. James L. McIntosh on Produce of Sunbeam of Oak Ridge 40432
3. R. H. L. Chichester on Produce of Lady du Chene 56632
4. James L. McIntosh on Produce of Gemsey's Pride of Burkeville 66733

Dairy Cattle Judging Team Representing the University of British Columbia at the Pacific International Livestock Exposition, Portland, Oregon, 1922. High Team of Contest; High in Guernseys, and in Holsteins. H. L. Steves, E. C. Hope, and C M. Barton, members.

DIXIE NEWS NOTES

Georgia Farmers' Week

THE annual Farmers' Week was held at the University of Georgia, College of Agriculture, Athens, Georgia, the week of January 22 to 27. Dairy Day was Saturday, January 27, and there was unusual interest in a discussion on breeding and feeding dairy cows.

Up until the present time the dairy specialists and county agents in Georgia have done very little bull association work, but it was decided at this meeting to push the organization of bull associations vigorously during the coming year. At the present time there is only one bull association in Georgia, that being a Jersey association in Sumter County. At the recent Farmers' Week meeting, W. E. Wintermeyer, of the Dairy Division, United States Department of Agriculture, Washington, D. C., made an interesting address on the advantages and merits of organizing bull associations, and offered his assistance to the county agents who were ready to go after this work in earnest. As a result a number of county agents asked for his assistance. Among those present who were interested in Guernseys were R. L. Van Sant, Lafayette, Georgia, county agent of the northernmost county of Georgia. Mr. Van Sant stated that D. T. Hardin, of his county, was establishing a Guernsey herd and much interest was being aroused.

County Agent George O. Marshall, Americus, Georgia, reported that C. M. Council, one of the leading bankers and farmers of Sumter County were completing the erection of a splendid dairy barn, and expected to purchase a herd of good pure bred Guernsey cows at an early date.

John V. Arendale, county agent, Franklin, North Carolina, whose county is practically cut off from North Carolina by the mountains, attended the Athens meeting and reported that he would like to organize a Guernsey bull association in his county, as the farmers were very much interested in this breed.

County Agent E. G. Cromarti, Hazelhurst, Georgia, wants prizes and information with regard to bulls for a bull association in his county.

Probably the address that aroused the most interest during the entire Farmers' Week program was that of George T. Betts, Ashburn, Georgia. Mr. Betts has been one of the leading spirits in the organization of the Ashburn Creamery, and of the numerous other agencies which have caused Turner County to be known as the most progressive county in Georgia, if not in the South. This is the county in which a sale of twenty-three bulls was held May 4, 1922. At the present time the Farm Bureau, Board of Trade, and other agencies are cooperating in organizing a Guernsey calf club of fifty or more members.

The Animal Husbandry Department at Georgia is very proud of its new poultry, swine, and cattle barns, and the visitors were conducted over the farms each day and inspected the cattle of the various breeds. There was much interest in the young Guernsey bull recently added to the college herd. This bull is a son of Langwater Fisherman 21873, and out of a daughter of Yeoman's King of the May 17053, she in turn being a daughter of Langwater Demonstrator 16451. Professor M. P. Jarnagin, head of the Animal Husbandry Department, is very proud of this bull which is an excellent individual, and whose breeding and individuality is probably equal to that of any herd sire in the South.

There has never been a time when there has been as much interest in Guernseys in Georgia, and this interest seems to be on the increase. H. W. Howell, manager of Fern Crest Farm, Sandersville, Georgia, attended the Farmers' Week meetings and got in touch with a number of county agents and farmers who were in the market for Guernsey bulls. From a herd of 100 head, Mr. Howell reports that they have not yet had a bull for sale who was more than a year old at the time he was sold.

South Carolina Plans Sale

AT the annual meeting of the South Carolina Guernsey Breeders' Association, which was held on the Fair Grounds at Columbia, South Carolina during the 1922 state fair, it was decided to hold a South Carolina State sale of Guernseys, and R. B. Caldwell, president of the association, was authorized to appoint a sales committee to decide the date and place of the sale, and to pass on the cattle offered by the breeders for the sale. On the sales committee Mr. Caldwell appointed the following: A. Westergaard, Ware Shoals; R. M. Cooper, Jr., Wisacky; A. L. James, Darlington; S. E. Evans, Bennettsville.

This committee met in Columbia, January 24, and after dicussing the question of a state sale from all angles, decided to hold a sale of forty Guernseys,—of which there are to be five bulls, and thirty-five cows and heifers,—on May 8, at Columbia, South Carolina. The sale will be held in the large steel exhibition building on the fair grounds. The above sales committee, together with W. W. Fitzpatrick, southern representative of THE AMERICAN GUERNSEY CATTLE CLUB, will inspect all cattle offered for the sale and those accepted will go into the sale backed by rigid guarantees as to breeding, health, etc.

It is hoped and expected that this first South Carolina sale will be very successful and that an annual sale of Guernseys will be held at about the same date each year. K. M. James, Darlington, South Carolina, was selected as sales manager, and he is alteady making preparations to adverrise the sale throughout the South.

Oak Ridge Farm Note

OAK RIDGE FARM, Virginia, has just sold a fine yearling bull to Thomas L. Moore, for use with his Guernsey herd at Mooreland Farm, Henrico County, Virginia.

This bull, Oak Ridge Columbian 78683, was sired by our herd bull, Fairy's Columbus of Oak Ridge 42291, which has four Advanced Register daughters, and others on test; the last one to finish being Oak Ridge Lillie's Columbia 98567 with a record of 9766.20 pounds of milk and 543.90 pounds of butter fat. class G, (subject to verification), and which is dam of the young bull just shipped to Mr. Moore. He has a large dairy just west of Richmond from which he is shipping grade A milk to one of the best markets in the South—Richmond, Virginia.

—S. C. FREEMAN
Nelson County

Kentucky Experiment Station Has New Bull

THE fine bull, Atamannsit Royal King 63697, from the splendid herd of George W. St. Amant, East Falmouth, Massachusetts, has been placed at the head of the Guernsey herd of the Kentucky Experiment Station. He is by Langwater Fisherman 21873, a son of Imp. King of the May 9001, and is out of Tilbury's Fillpail of Branford 48222. This splendid bull has already attracted a lot of favorable comment for the breed in Kentucky.

—J. J. HOOPER

CANADA

Canadian Record of Guernsey Cow

Mainstay Ella (Canada) 1800 R. of P. 104
Sire—Jack of Elmurlin 1415
Dam—Mainstay Girl 572
Owned by Dr. A. Knight, Sardis, B. C.
Bred by Dr. A. Knight, Sardis, B. C.
Class—2 year old. Age at commencement of test—2 years.
Date test commenced—January 18, 1921
Date of calving—January 14, 1921
Date of calving following test—

PRODUCTION BY MONTHS

Months	Lbs. of Milk	Lbs. of Butter Fat
January	356.5	21.39
February	669.5	37.11
March	694.0	31.92
April	643.0	30.04
May	764.5	36.69
June	734.0	35.03
July	659.0	30.97
August	572.0	27.38
September	626.0	30.04
October	486.0	23.32
November	212.5	10.20
December	None	None

Production required for registration: 5000 lbs. of milk; 250 lbs of butter fat. Total production: 6417 lbs. of milk; 314 lbs. of butter fat.

Average per cent. of butter fat 4.89. No. of days in milk 305.

Last previous Canadian record published in the January 15, 1923, JOURNAL.

Canadian Record of Guernsey Cow

Myrle (Canada)992 R. of P. 105
Sire—Canada's Jethro Bass 380
Dam—Canadian Daisy 289
Owned by Dr. A. Knight, Sardis, B.C.
Bred by T. D. Blaikie, Great Village, N. S.
Class—Mature. Age at commencement of test—8 years
Date test commenced—October 7, 1921
Date of calving—October 2, 1921
Date of calving following test—

PRODUCTION BY MONTHS

Months	Lbs. of Milk	Lbs. of Butter Fat
January	923.0	41.53
February	751.5	33.17
March	770.5	32.36
April	743.0	31.75
May	889.0	39.11
June	812.0	35.94
July	717.0	32.26
August	634.0	30.21
September	633.5	30.40
October	114.5	5.49
	995.0	43.78
November	1111.5	48.06
December	984.5	43.56

Production required for registration: 8000 lbs of milk; 400 lbs. of butter fat. Total production: 10079 pounds of milk; 448 lbs. of fat.

Average per cent. of fat 4.43. No. of days in milk 365.

Canadian Record of Guernsey Cow

El Madoc Audrey 1803 R. of P. 106
Sire—Jack of Elmurlin 1415
Dam—Audrey of Dentonia 984
Owned by Dr. A. Knight, Sardis, B. C.
Bred by Dr. A. Knight, Sardis, B. C.
Class—3 year old. Age at commencement of test—3 years, 46 days.
Date test commenced—October 10, 1921
Date of calving—October 7, 1921
Date of calving following test—November 17, 1922

PRODUCTION BY MONTHS

Months	Lbs. of Milk	Lbs. of Butter Fat
January	708.5	35.42
February	548.5	27.07
March	527.0	25.20
April	533.0	25.19
May	642.0	29.53
June	669.0	31.90
July	576.5	29.97
August	504.0	27.54
September	442.5	24.44
October	110.5	6.07
	779.0	35.05
November	833.5	37.50
December	762.0	35.55

Production required for registration: 6126 lbs. of milk; 306 lbs. of butter fat. Total production: 7636 lbs. of milk; 371 lbs. of fat.

Average per cent. of fat—4.85. No. of days in milk 365.

EASTERN GUERNSEY BREEDERS' ASSOCIATION

Eastern Men Plan Great Program

SOME time in the early part of this winter H. G. Haskell, who is connected with the fair management and is also a member of our association and a breeder of Guernseys, the owner of "Hillgirt Farm," Cossart, Pennsylvania, told our committee that the fair management wanted to have a good exhibit of one of the dairy breeds of cattle at their fair in September 1923. He suggested that the Eastern Guernsey Breeders' Association take the matter up and have a first class exhibition of Guernseys.

We appointed a sub-committee consisting of M. T. Phillips, J. B. Robertson and I. W. Roberts to meet the fair managers and see what could be done. The result is that the Eastern Guernsey Breeders' Association is going to put on an exhibit of Guernseys that will attract attention.

They expect to have at least $3000 to offer in prizes. As the National Dairy Exposition will be held in the East this year, we have thought that it may be possible to have some of the cattle down there, come to Wilmington. A committee of the Eastern Guernsey Breeders' Association will inspect the cattle offered for the show and care will be taken that the exhibit will be high class in every way.

It is understood that the Timonium Fair in Maryland is held the week following the Wilmington Fair and that there will be a good sum offered in prizes there, thus making it attractive for exhibitors showing at Wilmington to exhibit at Timonium.

—M. M. HOLLINGSWORTH
Secretary
Eastern Guernsey Breeders' Association

CALVES SHOWN BY MEMBERS OF THE MASSACHUSETTS BOYS' AND GIRLS' CALF CLUBS AT THE 1922 EASTERN STATES EXPOSITION

ADVANCED REGISTER NOTES

SINCE the last issue of the JOURNAL there is another cow added to the number having four yearly records: that of Margaret of Appletree Point 63029 owned by U. A. Woodbury II., Burlington, Vermont. Her fourth record shows a credit of 12677.3 pounds of milk and 626.96 pounds of butter fat in class A. All four records were made at Mr. Woodbury's Farm.

There are also two cows with three records, namely: Florence J. 44942 owned by W. Pitt Parker, Moravia, New York, with 11116.1 pounds of milk and 565.50 pounds of butter fat in class A and Glenwood's Miss Greta 29218 owned by L. B. Stevens, Hartland, Wisconsin with 12121.70 pounds of milk and 642.56 pounds of butter fat in class AA. This cow being thirteen years of age at the time of beginning her record holds the leading record for that age.

Below is given the list of new records of 700 pounds of butter fat or over:

Maple Glen Mable Trast 96175 with a record of 12723.8 pounds of milk and 719.24 pounds of butter fat in class G.

Winsom of Beaver Ridge 89970 with 12213.50 pounds of milk and 711.50 pounds of butter fat in class E.

Ina's Grace 49724 with 14234.4 pounds of milk and 786.84 pounds of butter fat in class A. Her first record in class B was 13502.5 pounds of milk and 775.04 pounds of butter fat.

Lady C. of Mara Alva 92264 with a record of 15190.5 pounds of milk and 761.45 pounds of butter fat in class D.

Hailey Brilliant Keepsake 83082 with a record of 14708.8 pounds of milk and 769.18 pounds of butter fat in class D.

In this issue of the JOURNAL on page 230 appears the list of State Guernsey Champions, revised from one year ago. This list is corrected to February 15, 1923. In the following issues will appear the new Guernsey Champions of their respective states as the record is entered into the Advanced Register.

JUNIOR CORNER

THE accompanying photograph shows Hazel W. Phillips of Crown Point, Essex County, New York, with her junior project heifer, Rose Chene of Le Beurre 119713. Hazel purchased the heifer when it was a calf from Inlet Valley Farm, Ithaca, New York.

In 1921 Hazel took Rose Chene of Le Beurre Farm 119713 to the Essex County Fair. She won first prize in the senior heifer class, first prize in the calf club class, and also grand championship over all calves. In 1922 Hazel again exhibited the heifer and again won first in her class, first in the calf club class and sweepstakes.

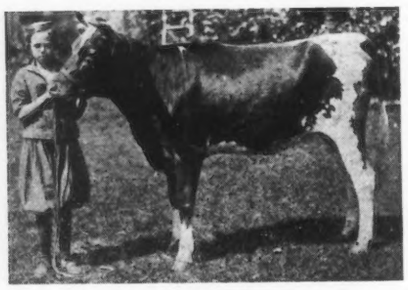

Last fall Hazel also sent the photo of Rose Chene of Le Beurre Farm 119713 and a report of her development to the New York State Fair, and received first prize for that.

Hazel's father, Robert B. Phillips, is a director in the Essex County Guernsey Club, and also a member of the New York State Guernsey Breeders' Association.

With the help which her father is able to give her, it is expected Hazel will develop a fine herd of Guernseys within the next few years.

Have You A Picture That Would Look Well In This Corner?

NORTHWEST NEWS NOTES

G. N. ANGELL

A SMALL exodus from the Isle of Guernsey is planned by E. J. Mahy of Les Portes, Isle of Guernsey, who with six associates and a herd of twenty "island" cattle plans to come to Oregon in 1923 to settle on a farm. Mr. Mahy has written the Oregon State Chamber of Commerce for information about farm lands in this state, including prices and other data which would be of value to a prospective purchaser of an Oregon farm.

—

The Guernsey cow is to share the favor which Governor Louis F. Hart of Washington has heretofore bestowed exclusively upon Holsteins, if press despatches quoting an address he made in Eastern Lewis County are correct. The chief executive is credited with an intention of buying, in the near future, some foundation animals for a pure bred Guernsey herd to be developed at one or more of the state institutions. Governor Hart has become an ardent pure bred dairy cattle fan, and it was largely under his personal direction, with the assistance of Senator William Bishop of Chimacum, prominent legislator and Holstein breeder, that $25,000 appropriated by the last Washington legislature was expended for pure breds which are now "carrying on" in the Western State hospital herd at Steilacoom. There has been some criticism by adherents of other breeds than the black-and-white, that this entire appropriation was spent for Holsteins, but the governor has gone serenely about his business of founding a good herd, and now he is being highly praised for doing so. A string of show cattle from Steilacoom won heavily at the leading Washington fairs this fall, and some splendid records have been made by individual members of the herd on official test. The governor himself has become a good judge of Holsteins, and the live stock barn and judging ring are the first places to look for him at a county fair. He is also an habitue of the sale ring, where he appears occasionally to enliven matters by personally bidding in a few more head for the state. Now that his first appetite for Holsteins appears to be satisfied, apparently he is turning to Guernseys. At least that is what reports from Eastern Lewis County said, and Guernsey breeders of Washington would be more than willing to believe

it. Even the state college herd at Pullman has no Guernseys for experimental purposes. Holsteins, Jerseys and Ayrshires are represented, but funds never reached far enough to include the other breed.

—

Although appearing comparatively seldom, Guernseys nevertheless make an impressive appearance in the November report of cow-testing association work in seven western states, issued by the United States Dairy division office at Salt Lake. Two Washington Guernsey herds occupy first and sixth places among the leading herds of over fifteen cows, there is one in sixth place among the leading small herds, and there are several Guernseys among forty-one leading cows from as many different associations. Highest herd honors for the month in the entire territory go to Valley Gem Farm of Stillaguamish Association, Arlington, Washington, whose herd of nineteen grade and pure bred Guernseys averaged 897 pounds of milk and 46.5 pounds of butter fat each. Ben Ridgway's herd of fifteen from Sequim, Washington, occupied first place in Clallam County Association, with an average of 43.2 pounds, and was sixth in the territory. There are two other herds of part Guernseys further down the list, Elmer Holdaway's of Vineyard, Utah, Holsteins, and Guernseys, which averaged 34.1 pounds from sixteen cows; and Tom Cunningham's of Castle Rock, Washington, which averaged 33.8 from thirty-two. The latter had the highest large herd in the Lewis County Association, where Guernseys have made such progress during the past year, and the highest small herds in the same association, that of P. H. Thomson of Centralia, Washington, stood sixth among the small herds of the west with an average of 48.6 pounds from seven cows. Leading their respective associations, but well down the list of small herds of the west, are the Guernsey herds of C. J. Lawson, Puyallup, Washington, nine head averaging 29.8 pounds in the Pierce County Association, and of Albert Hansen, Renton, Washington, twelve head, 27.7 pounds in the White River Valley Association. With one of its grade Guernseys, Valley Gem Farm came into seventh place among leading cows from forty-one associations. Her production for the month was 83.6. The three places beginning with tenth in the list are held by Guernseys also, the owners being B. Tagnaldo of Nicasio, California, H. F. Schnell of San Diego, California, and E. J. & Clark Bender of Berthoud, Colorado, and the production ranging from 80.7 to 78.6 pounds. Further down the list is a Guernsey owned by Stone & Loring of Pueblo, Colorado, that made 70.3 pounds of butter fat in November.

—

W. O. Peterson of Renton, King County, Washington, one of the buyers at the Orchard Hill Farm Sale in November, is building up one of the good Guernsey herds of the state. He has had a registered bull in his herd for two years, and now uses Topsy's Robin Hood of Orchard Hill 59155, an Orchard Hill Farm bull. At the sale he paid $410 for Sammamish Roxie 46991.

—

Fred Nelson of Renton Junction, King County, Washington, follows the practice long followed by his fellow breeder, T. J. Owens of Kirkland, in that he divides his herd between Holsteins and Guerneys, the former, as he says, for quantity, and the latter to put color in his milk for the retail trade. At present Holsteins predominate, but he intends to increase the number of Guernseys until he has about twenty of each. He runs his young heifers on pasture near Roy, Pierce County, returning them to the herd shortly before they calve for the first time.

—

The Astoria Experiment Station is the only name on the list of Guernsey breeders starting testing for the first time or renewing testing during November, in Oregon, but Guernseys are up to the average of the other breeds, nevertheless, in the showing as to number of herds and cattle on test, by comparison with 1920 and 1921. The number of herds on test in November 1922, eleven, was the same as in 1920, though five fewer than in 1921; while the number of cows tested, twenty-eight, was a reduction from thirty-four in 1920 and from fifty in 1921. All other breeds except the Jersey showed similar reduction. In Washington the showing was much better, Guernseys being the only breed to show an increase over November 1922, though two other breeds held their own. There were eight Guernsey herds on test this last November, by comparison with seven a year ago, and thirty-eight head of Guernseys by comparison with twenty-one. The totals were forty-eight herds as compared with sixty-four and 314 as compared with 383. Among the Class Leaders reported for Washington is Melita of Chicona 85641 owned by A. L. Gile, which led the senior two year old class with 9740.2 pounds of milk and 424.60 pounds of butter fat; and on the Roll of Honor are two Guernseys, both in early stages of lactation and both junior two year olds. Lishman's Gypsy of Valley Farm owned by Valley Gem Farm of Arlington, made the remarkable figure of 3.993 pounds of butter fat from 65.2 pounds of milk, and Dream Girl of Hope Farm 112040 owned by L. J. Clark of North Bend, made about half of that, just enough to get "under the wire."

—

Cottonwood Farm has New Herd Sire

EDMUNDS & FITZPATRICK, owners of the Cottonwood Farm herd, described in the December 15 JOURNAL, have recently purchased from Fawndale Farm, the yearling bull, Fawndale Marose 85291.

Fawndale Marose 85291 is sired by Wedgemere Baron 68176, a son of Langwater Steadfast 31672, and out of Langwater Royal Promise 54802, which makes him a double grandson of Langwater Royal Master 23663, and closely related to Langwater Remembrance 74813, recently sold to Emmadine Farms for $5000.

His dam, Filipina of Groton Farm 89044, traces three times to Imp. Masher's Galore 8572, twice to King Masher 11084, and once each to Itchen Daisy's May King of Langwater 17349, and Golden Lassie of Paxtang 24696. She has a class F record of 10058.1 pounds of milk and 393.53 pounds of butter fat, made while on the 1921 show circuit, where she won four firsts and one second, including first at the Pacific International.

Fawndale Marose 85291 won first at the Washington State Fair; first and Junior Championship at the Western Royal Livestock Show; and second at the Pacific International in 1922.

Edmunds & Fitzpatrick spared neither time nor expense in searching for a bull which they thought suitable for breeding to their herd of high producing cows, and we believe that they have in Fawndale Marose 85291 a bull that will fulfill their expectations.

—WALLACE & FORDYCE
Yakima County

APPROVED ADVANCED REGISTER RECORDS

From February 1, 1923 to February 15, 1923

A. R.		Lbs. Milk	Lbs. B. F.	Age Yrs.Mos.	Owner
**12437	Cozine's Princess 92352	6432.40	313.43	2—10	Homer P. Deming, Winsted, Conn.
12438	Imp. Nimkin of Langwater 110738	14555.80	662.48	5—10	George W. St. Amant, East Falmouth, Mass.
¶12439	Hazel of Valley View 74485	8679.50	392.78	5—10	W. T. White, Chagrin Falls, Ohio
¶12440	Daisy of Valley Fountain Farm 63665	8243.20	408.73	5—9	J. E. Peterson & G. R. Miller, Weyauwega, Wis.
**12441	Missy May Belle 73303	8351.30	466.87	4—11	H. P. Deming, Winsted, Conn.
°12442	Mixter Widow 80875	11195.10	678.29	4—4	Est. George Mixter, Hardwick, Mass.
12443	Birdie of Orchard Grove 93296	6480.70	318.93	2—5	L. G. Johnson, Whitewater, Wis.
12444	Ariel's Pollyanna 122490	9707.20	403.13	2—2	Ariel Mitchelson, Tariffville, Conn.
12445	Emily Darling 2d 44060	11338.80	571.56	6—9	Percy R. Pyne 2d., New York, N. Y.
12446	Ruth Ruskin 55700	11307.00	667.58	4—11	Percy R. Pyne 2d., New York, N. Y.
12447	Moorland's Guernsey Beauty 75639	14306.90	600.97	6—7	E. A. Moore, New Britain, Conn.
‡°12448	Butternut Queen of the Rancho 95170	12239.20	672.96	3—10	D. O. Brant, Owensmouth, Calif.
‡12449	Alta of Maple Side 93313	6189.00	354.59	3—3	Lydia C. Nichols, Leetonia, Ohio
‡12450	Goldenrod of Valley View 65589	11299.10	506.18	5—11	H. J. Wilson, Rush Lake, Wis.
‡12451	Princess Golden Secret 91546	9793.10	419.25	2—8	Ray R. Allen, South Hero, Vt.
12452	Fairy of Reeder 66802	13107.40	689.23	9—10	Fred K. Babson, Hinsdale, Ill.
‡12453	Gertrude of Ballard Farm 100222	7950.00	406.28	2—2	Ballard Bros., Niles, Mich.
‡12454	Le Bas of Beirnetown 46062	7597.10	393.23	8—6	F. W. Wallin, Jenison, Mich.
‡12455	Lady Ruth of Verndale 100676	8321.10	348.83	2—1	O. K. Spires, Burlington, N. D.
‡12456	Gold Dust's Mildred of Verndale 74402	11474.30	495.58	4—6	O. K. Spires, Burlington, N. D.
*12457	Dora of Pine Grove 50150	10593.70	477.70	7—9	Est. Wm. Bartlett, Barron, Wis.
12458	Snowdrop's Freesia of Wawa 93220	9999.00	454.54	2—6	George Wood, Wawa, Pa.
¶12459	Eglantine's Primrose 2d 95673	9695.20	459.19	2—6	F. A. Waege, Wilton, Wis.
12460	Betty of the Mansion 91785	5620.60	301.00	2—5	F. C. Anderson, Evans Mills, N. Y.
12461	Caribou Primrose 87287	8794.10	526.22	3—2	George C. Stone, Pawling, N. Y.
12462	Fantine of Sarnia 62077	10450.80	525.45	6—2	F. E. Fox, Waukesha, Wis.
12463	Governor's Queen of Village View 84477	11204.10	515.08	3—9	E. M. Fitzmaurice, Berlin, Wis.
¶12464	High Born Lady of Maple Glen 69220	8774.70	432.92	5—6	C. G. Meaker Co., Inc., Auburn, N. Y.
°12465	Westview Prosperity 101868	10714.50	606.97	2—3	B. A. Mackinnon, Pawling, N. Y.
°¶12466	Langwater Comely 98847	11865.00	538.30	2—2	R. Lawrence Benson, Princeton, N. J
°¶12467	Langwater Vampire 99259	11742.90	537.97	2—2	R. Lawrence Benson, Princeton, N. J.
‡12468	Lois of Ballard Farm 100223	6837.80	333.83	2—1	Ballard Bros., Niles, Mich.
‡12469	Marjorie of Ballard Farm 98543	9143.40	439.92	2—4	Ballard Bros., Niles, Mich.
12470	Nelly of Pierce 96632	9376.20	436.31	2—6	F. E. Fox, Waukesha, Wis.
12471	Pearl Glenwood of West View 58695	8766.80	429.03	6—9	Ruth E. Francisco, Caldwell, N. J.
°12472	Raider's Dairymaid of Bethany 95037	11265.70	558.53	2—5	E. W. Oglebay, Wheeling, W. Va.
¶12473	Rex's Princess of Midvale 99507	7446.00	426.69	2—2	William Butterworth, Moline, Ill.
°¶12474	Riverview's Royal Princess 91834	10402.00	586.96	3—1	Louis C. Emmons, Swarthmore, Pa.
12475	Romeo's Fawny of Waukesha 97166	8931.50	473.91	2—9	F. E. Fox, Waukesha, Wis.
12476	Imp. Sylph's Charmante of Albamont 110208	10191.50	453.55	2—11	John C. Haartz, Campton, N. H.
12477	Woodside Bella Marie 98329	8183.70	415.31	2—4	S. N. Root, Landisville, Pa.
‡12478	Alice of Fuller Farm 72904	9018.40	473.24	4—8	G. W. Ray, Albion, Mich.
12479	Beta's Pride 53279	8954.20	432.47	6—11	Est. George S. Love & Sons, Waukesha, Wis.
‡12480	Dimple of Lookwell Farm 97316	9424.10	453.78	2—5	C. R. & R. L. George, Lebanon, Ind.
‡12481	Imp. Boone's Queen of Georgeland 84061	11295.70	516.62	3—7	C. R. & R. L. George, Lebanon, Ind.
‡12482	Creamland's Jennie 101523	8856.90	456.88	2—0	M. C. Ewing, Wausau, Wis.
‡12483	Daisy of Orchard Springs 95711	6916.40	357.25	2—5	N. E. Parsons, Plainfield, Ind.
12484	Daisy of Ualo 3d 71406	12607.20	596.29	4—9	Est. George S. Love, Waukesha, Wis.
12485	Paramount's Stella Daisy 85784	10087.80	477.62	2—11	Est. George S. Love, Waukesha, Wis.
‡12486	Karolyn 38298	9401.50	476.98	1—10	C. A. Wright, Canton, Pa.
12487	Galaxy's Normandie of Walnut Ridge 122732	8770.30	477.29	3—9	Est. George S. Love, Waukesha, Wis.
‡¶12488	May King's Hope 81993	14473.50	552.87	3—4	S. P. Davis, Olga, Wash.
¶12489	Missy of Maple Lind 99945	7907.30	487.85	2—5	Pope N. West, Waupaca, Wis.
‡12490	Moss Raider's Polly 94731	7921.40	452.03	2—6	C. F. Holmes, Overland Park, Kansas
‡12491	Imp. Primrose IV. of Devise 77324	12314.30	571.47	5—6	J. S. Yoder, Wooster, Ohio
12492	Paramount Queen 80639	9813.20	499.51	3—8	H. W. Zimmerman & Son, West Allis, Wis.

12493	Spotswood's Norna of Kinderhook 40174	13738.40	608.54	9—9	John G. Van Etten, Kingston, N. Y.
°12494	Sunnybrook Hyacinth 96042	10746.90	607.90	2—7	Henry W. Howe, Bedford Hills, N. Y.
12495	Susanna of Rosemont 63672	10464.00	651.71	5—3	W. T. Peyton, Fredericksburg, Va.
°12496	Imp. Violet of the Barras 104101	12321.10	646.38	2—8	D. G. Tenney, Salem, N. H.
12497	Ware Shoals Dorrit 97813	9111.50	477.21	2—3	Ware Shoals Mfg. Co., Inc., Ware Shoals, S. C.
¶12498	Lord's Queen Kitty 60489	8037.10	438.69	6—5	W. E. Fisher, Wawatosa, Wis.
*° ¶12499	Alice's Missaukee Kate 88298	10531.60	575.05	2—8	Arthur M. Smith, Lake City, Mich.
12500	Beauharnais's Budge 96391	8949.40	434.39	2—2	Est. Spencer Borden, Fall River, Mass.
12501	Beauharnais's Beauty 96390	6986.80	389.32	2—4	Est. Spencer Borden, Fall River, Mass.
12502	Sweet Marva 96392	8100.60	440.90	2—2	Est. Spencer Borden, Fall River, Mass.
12503	May King's Matilda of Pomeroy 95263	9779.30	473.56	2—10	M. T. Phillips, Pomeroy, Pa.
°12504	Winsom of Beaver Ridge 89970	12213.50	711.30	3—2	Henry W. Howe, Bedford Hills, N. Y.
**12505	Stockdale Lassie 97703	9094.60	403.63	2—4	Hynicka Bros., Inc., Lebanon, Pa.
12506	Twilight of Cole's Island 99770	8604.20	462.59	2—4	S. M. Merrill, Ipswich, Mass.
¶12507	Muttra 66510	9086.40	462.86	5—1	L. C. Emmons, Swarthmore, Pa.
°12508	Mobjack Maid 85120	13058.40	606.14	3—5	Herman Hollerith and R. H. L. Chichester, Fredericksburg, Va.
‡12509	Joan of Sarnia 97118	9402.00	458.28	2—5	Charles L. Hill, Rosendale, Wis.
‡12510	Lula's Peerless 77795	7513.70	354.43	4—5	John S. Pettys, Greenwich, N. Y.
‡12511	Sweet Marie of Ore Hill 96763	6813.20	326.44	2—8	P. A. Larson, La Crosse, Wis.
‡12512	Titania of Chestnut Hill 62688	11627.20	599.72	6—3	O. G. Grady, Orrville, Ohio
¶12513	Duchy of Trianon 64591	10562.20	556.75	6—2	L. P. Martiny, Chippewa Falls, Wis.
‡12514	Maudette of Oronoko 107404	9421.40	446.51	3—1	J. C. Hollenbeck, Berrien Springs, Mich
‡¶12515	Charter's Lady 101010	6672.00	339.72	2—2	William F. Fretz, Pipersville, Pa.
‡¶12516	Marvel's Pet 111498	7786.70	381.55	2—0	F. W. Wallin, Jenison, Mich.
¶12517	Quartz of Birchwood 91791	8844.10	484.69	2—3	F. J. Rueping, Fond du Lac, Wis.
‡¶12518	St. Croix Sue 90227	7466.60	368.72	2—10	Lloyd Rundell, Roberts, Wis.
‡¶12519	Ultra Fillpail of Fritzlyn 100980	7006.90	382.56	2—3	William F. Fretz, Pipersville, Pa.
12520	Woodside Hope 98325	10294.20	451.01	2—4	G. W. Koser, Biglerville, Pa.
12521	Polly France 80548	7607.70	357.15	3—9	Dairy Division, Bureau Animal Industry, Washington, D. C.
°†12522	Maple Glen Mable Trast 96175	12723.80	719.24	2—3	L. L. Coggshall, Locke, N. Y.
° ¶†12523	Dairydette's Verena of Chippewa 88813	13368.80	697.87	3—3	L. P. Martiny, Chippewa Falls, Wis.
		REENTRIES			
‡¶1535	Glenwood's Miss Greta 29218	12121.60	642.56	13—1	L. B. Stevens, Hartland, Wis.
‡6632	Margaret of Appletree Point 63029	12677.30	626.96	8—0	U. A. Woodbury II., Burlington, Vt.
‡6763	Vanity of Sitka 34186	12596.10	610.60	11—2	Fred C. Holbeck, Long Lake, Mich.
7279	Roselyn's France of Altamont 61422	13015.40	666.34	6—3	Sherman L. Whipple, Plymouth, Mass.
7331	Florence J. 44942	11116.10	565.50	8—11	W. P. Parker, Moravia, N. Y.
°7399	Ina's Grace 49724	14234.40	786.84	7—9	R. H. L. Chichester, Fredericksburg, Va.
7413	Niola 68814	11773.00	575.43	5—6	H. G. Haskell, Cossart, Pa.
‡7846	Imp. Milton Quick Silver, of Iowa 67883	11345.20	582.99	7—1	U. A. Woodbury II. Burlington, Vt.
9024	Miss Daisy of Maple Hill 72610	14053.90	612.61	5—2	E. C. Peck, Macedonia, Ohio
¶9391	Louisa of Oakdale 46128	10271.60	472.76	7—10	Fred S. Child, Hopkins, Minn.
‡9946	Rose Bishop of Elm Row 93996	13235.40	545.32	4—9	H. G. Ray, Albion, Mich.
‡°9964	Lady C. of Mara Alva 92264	15190.50	761.45	3—6	W. S. McBane, East Liverpool, Ohio
¶10163	Mary Ann of Oakwood 62187	9715.40	446.00	6—2	Margery C. Johnson, Muncie, Ind.
°10340	Hailey Brilliant Keepsake 83082	14708.80	769.18	3—10	George W. St. Amant, East Falmouth, Mass.

Bulls Admitted to the A. R. by Daughters Whose A. R. Numbers Appear in Brackets

CHESTERBOOK'S MAY KING OF BAYSIDE 44025 [12179-12437]
WILLIAM OF HILLHURST 13206 [7452-12439]
CHOICE OF ELM TREE FARM 24007 [12119-12441]
SARSURA'S BOB 42261 [12059-12443]
IMP. ARIEL'S POLLY'S FIRST SON 45892 [12394-12444]
GOVERNOR'S OF THE CHENE'S SON 16160 [12445-12446]
KING OF THE FORGETTES 50036 [103555-12448]
ALTA'S FERNWOOD 44562 [12194-12449]
ELITE'S GLENWOOD BOY 2D 14100 [11051-12452]
MISS LUETTA'S HAMBRO 35349 [12113-12459]
GOVERNOR'S ROYAL STAR R. G. A. S. 3890 P. S. [10144-12496]
DAIRYDETTE 33849 [10896-12523]
IMP. GOVERNOR OF SULPHUR SPRINGS 24811 [7565-12463]
LANGWATER ULTIMAS 39637 [12347-12465]
GLENWOOD'S MAIN STAY 35TH 22555 [8585-12471]
REX'S KING OF MAPLE HILL 45841 [12414-12473]
LANGWATER STARS AND STRIPES 2D 44664 [12162-12474]
JUSTINES'S LAD R. G. A. S. 3870 P. S. [11317-12481]
PARAMOUNT 37068 [8931-12485]
GAY BOY OF THE PAYSANS R. G. A. S. 33484 P. S. [9911-12491]
BEAUHARNAIS 39762 [12500-12501]
SEQUEL'S GLENWOOD OF LINWOOD 41767 [11786-12511]

Class Leader† Double Letter¶ Exceeds requirement by 100% or over° Farmer's Class** 1 & 2 day test* 1 day test‡

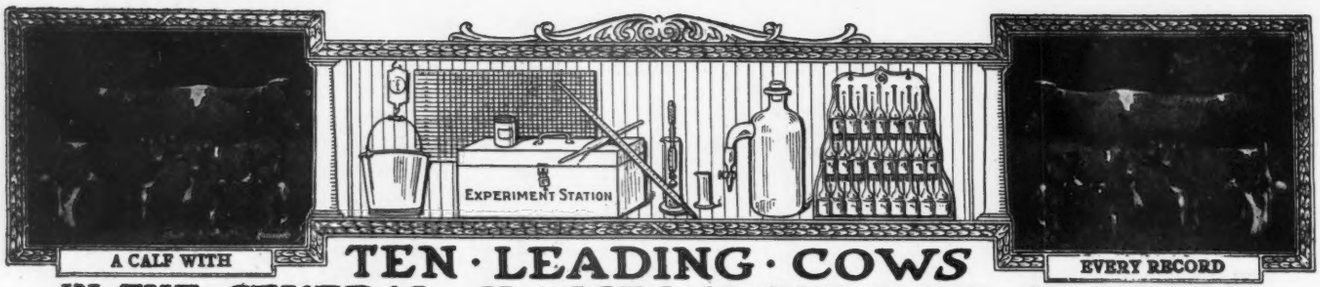

TEN · LEADING · COWS IN · THE · SEVERAL · CLASSES · OF · THE · ROLL OF HONOR

CLASS AA—FIVE YEARS AND OVER **

	Lbs. Milk	Lbs. B. F.		Lbs. Milk	Lbs. B. F.
Pearl's Dot 57445, A. R. 6140	19602.5	965.80	Ollie's Princess of Windermere 52226 A. R. 5239	13341.9	793.67
Jean Du Luth Coronet 52816 A. R. 6392	20004.0	952.27	France's Bellinda of Big Spring Farm 69963 A. R. 8954	15517.8	782.76
Duchess Ruth 47060 A. R. 3523	14644.2	850.49	Pearl of Pomeroy 40325 A. R. 4769	15804.5	777.16
Carwytham Queen 41121 A. R. 4456	15788.4	816.27	Harvest Sunset 62073 A. R. 10436	17597.9	761.96
Carrie of Hillhurst 34864 A. R. 5973	15307.8	814.83			
Bessie of Portland 36255 A. R. 7925	15187.4	805.48			

CLASS BB—FOUR AND ONE-HALF TO FIVE YEARS **

Miss Bella of Rocky Reach 2nd 68460, A. R. 12254	15084.0	825.31	Kate's Princess Jewel of Springcrest 63736 A. R. 9722	14683.1	729.22
Park's Judith Beauty 76118, A. R. 8533	15338.8	768.50	Imp. Polly Camp of Mara Alva 68154 A. R. 10374	12450.3	714.57
May Rose of Westbrook Farm 56445 A. R. 7991	15530.0	757.07	Imp. Wyebrook Rose 69245 A. R. 6186	14872.1	710.21
Duchess France of Walnut Glens 3d 71860 A. R. 12072	15591.0	755.04	Summer Rose 61321 A. R. 9896	13549.3	679.00
Beauty of Chicona 65537 A. R. 8111	13563.7	742.69	Silver Gem of Cedar Home 60755 A. R. 8854	14410.2	677.10

CLASS CC—FOUR TO FOUR AND ONE-HALF YEARS **

Linden Girl of Harbor Hill 3d 58625 A. R. 4651	15032.9	785.89	Cora of Gerar 48309 A. R. 4706	15368.8	665.94
Galaxy's Violet of Mara Alva 74195 A. R. 11525	13722.2	781.11	Faith of Rockledge 81564, A. R. 11711	13999.0	663.62
Langwater Gardenia 74565 A. R. 11422	13819.9	696.23	Gerar Pearl's Daughter 77032, A. R. 9000	13166.9	645.81
Idyl of Koshkonong Place 48151 A. R. 5684	14466.3	685.98	Fine Feathers of High Hill 73169 A. R. 8782	12863.2	643.57
Langwater Fortunate 74564 A. R. 11354	15422.9	670.80	Jeanette of the Prairie 2d 69685 A. R. 10961	10909.1	638.96

CLASS DD—THREE AND ONE-HALF TO FOUR YEARS **

Katonah's Dew Drop 76698 A. R. 8584	16505.5	786.04	Belle's Missaukee Beauty 81333, A. R. 12255	13799.4	649.12
Milford of Bethany 65962 A. R. 7334	13727.6	708.81	Elm Road Polly 66601 A. R. 8515	10976.9	647.18
Clara's Lily of St. Croix 76288 A. R. 10749	10919.7	685.66	Adell of Burnham Beach 72792, A. R. 8292	13349.7	640.49
Itchen's Golden Daisy of Chilmark 61690 A. R. 8432	14367.0	669.64	Clare of Gerar 49122 A. R. 4733	13782.9	637.79
La Belle of Cress Lawn 116993 A. R. 11444	13643.0	649.28	Princess of Herodale 79867 A. R. 10960	12474.8	629.88

CLASS EE—THREE TO THREE AND ONE-HALF YEARS **

Clarabelle of the Rancho 121269, A. R. 11974	11890.3	723.32	Imp. Latona of the Vauquiedor 94277 A. R. 9975	11619.8	667.83
Daisy of Mobjack 85119 A. R. 12163	12860.3	722.07	Langwater Levity 70293 A. R. 7789	12785.9	662.15
*Dairydette's Verena of Chippewa 88813 A. R. 12523	13368.8	697.87	Maude of Spring Meadow 77555 A. R. 10393	12937.9	629.58
Early Dawn 83549, A. R. 11278	10882.6	686.70	Nan of Birchwood 69607 A. R. 8897	12932.8	627.13
Lucky Girl of the Rancho 120783, A. R. 11818	15265.5	672.32	Royal's Pearl of Pomeroy 89612, A. R. 9802	13776.0	623.74

CLASS FF—TWO AND ONE-HALF TO THREE YEARS **

Mixter Faithful 101637, A. R. 11670	12601.9	744.69	Cherub's Promise of Shorewood 83709 A. R. 10800	12311.2	683.54
Guernest Ruth 76671 A. R. 9392	14357.2	742.88	Maxim's Golden Bella 87940 A. R. 12073	11455.5	660.99
Golden Coronet of Jean Du Luth 81283 A. R. 10315	12253.5	729.66	Upland's Goodness 89599 A. R. 10842	11648.8	652.30
Ma Floreine 90747 A. R. 12100	11186.7	695.55	Park's Judith Beauty 76118 A. R. 8533	12107.0	646.15
Imp. Rosie II. of Vimiera 93734 A. R. 11356	13396.9	688.35	Masherlette of Harbor Hill 2d 96653 A. R. 8505	12602.2	634.30

CLASS GG—TWO TO TWO AND ONE-HALF YEARS **

Norman's Missaukee Red Rose 89724 A. R. 10844	15122.3	760.72	Pearl Rose of Beaver Ridge 63932 A. R. 7082	12390.4	688.80
Imp. Prospect's Rose des Houards 89003 A. R. 7549	13157.8	726.85	Minnehaha's Papoose 67732 A. R. 7211	11623.6	678.37
Tuscarora Ledyard Blossom 92158 A. R. 10732	12620.6	707.03	Dorothy of Walnut Grove 93060 A. R. 10959	13343.3	656.95
Maple Glen Miss Frost 89053 A. R. 10888	13165.6	692.76	Mary R. of Fond du Lac 83673 A. R. 9974	10789.8	635.65
			Gana of Valley Gem 81134 A. R. 8898	13285.1	632.85
			Rosetta of Pine Ridge 105829 A. R 12436	11643.1	632.74

AVERAGE YIELD OF 70 CLASS LEADERS 13708.13 LBS. MILK; 709.50 LBS. BUTTER FAT; 5.18 PER CENT.

The above are as they appeared Feb. 15, 1923

Summary of 2169 Double Letter Records

	Records	Lbs. Milk	Lbs. B. F.	Per Cent.
Class AA	612	9969.13	501.84	5.034
Class BB	161	9904.41	496 54	5.013
Class CC	197	9203.11	467 56	5.080
Class DD	207	9137 06	459.17	5.025
Class EE	239	8540 28	433.44	5.075
Class FF	270	8272 89	438 44	5.300
Class GG	483	7768.19	401.16	5.164
	2169	8956.64	456.41	5.096

Milk Production
Best Year's Record 20004.0 lbs.
Av. Ten Largest Records 17065.66 lbs.

Butter Fat Production
Best Year's Record 965.80
Av. Ten Largest Records 839.61 lbs

HONORABLE MENTION

Largest double letter record for which certificate has been written since last issue of Journal.

Dairydette's Verena of Chippewa 88813, A. R. 12523. 13368.80 lbs. milk; 697 87 lbs. butter fat in class EE.

* First appearance in this list.

** Butter Fat Requirements as in single letter classes. In addition a calf must be carried at least 265 days during the record and calf must be registered or birth report filed.

Records; 863.36 lbs. Fat

Babcock Tester

TEN · LEADING · COWS IN · THE · SEVERAL · CLASSES · OF · THE · ADVANCED · REGISTER

CLASS A—FIVE YEARS AND OVER

Minimum Requirement 360 lbs. Butter Fat

	Lbs. Milk	Lbs. B. F.		Lbs. Milk	Lbs. B. F.
Countess Prue 43785 A. R. 6909	18626.9	1103.28	Langwater Hope 27946 A. R. 1978	19882.0	1003.17
Murne Cowan 19597 A. R. 1906	24008.0	1098.18	Yeksa's Tops of Gold's Fannie 22362 A. R. 2394	19794.9	981.53
May Rilma 22761 A. R. 1726	19673.0	1073.41	My Fancy of Falcon's Flight 42999 A. R. 7296	18214.7	979.11
Nella Jay 4th 38233 A. R. 3194	20709.9	1019.25	Pearl's Dot 57445, A. R. 6140	19602.5	965.80
Langwater Nancy 27943 A. R. 1826	18783.5	1011.66	Spotswood Daisy Pearl 17696 A. R. 790	18602.8	957.38

CLASS B—FOUR AND ONE-HALF TO FIVE YEARS

** Minimum Requirement 341.8 lbs. Butter Fat

Edna of Mountain View 70827 A. R. 8706	16151.6	933.05	Brownie of Linwood 60747 A. R. 6804	16296.8	831.07
Marshie D. V. 67481 A. R. 6858	14729.9	915.05	Julie of the Chene 30460 A. R. 2752	15174.2	827.26
Dairymaid of Pinehurst 24656 A. R. 843	17285.3	910.67	Miss Bella of Rocky Reach 2nd. 68460, A. R. 12254	15084.0	825.31
Georgina's Dorothy 68387 A. R. 9074	17292.4	836.79	Langwater Cleopatra 47043 A. R. 4637	15364.7	792.51
Masher's Countess of Dellwood 72081, A. R. 7650	15274.9	832.23	Lady Lesbia 25142 A. R. 1348	13582.8	787.03

CLASS C—FOUR TO FOUR AND ONE-HALF YEARS

** Minimum Requirement 323.5 lbs. Butter Fat

Pearl Rose of the Glen 47414 A. R. 4900	16855.6	884.21	Langwater Lustre 47044 A. R. 6794	17307.2	806.10
Azucena's Pride 2d 24957 A. R. 1469	16203.9	855.70	Governess Louise 62170 A. R. 8795	14198.3	800.74
Governor's Pauline 30472 A. R. 2441	14930.0	844.47	Queenie of Springside 90763 A. R. 10845	13432.6	794.80
Maple Glen Lady Pollyanna 73980, A. R. 11746	13925.6	816.66	May Fly of Beaver Ridge 63933, A. R. 9800	13648.9	786.75
Imp. Ladock Jenny 67900 A. R. 7546	15453.3	809.79	Linden Girl of Harbor Hill 3d 58625 A. R. 4651	15032.9	785.89

CLASS D—THREE AND ONE-HALF TO FOUR YEARS

** Minimum Requirement 305.3 lbs. Butter Fat

Dolly Dimple 19144 A. R. 628	18458.8	906.89	Royal's Pearl 45209 A. R. 4384	16930.4	788.37
Cherub's Cora of Shorewood 83706, A. R. 9683	15498.9	869.56	Katonah's Dew Drop 76698 A. R. 8584	16505.5	786.04
Clover of Pencoyd 3d 48274 A. R. 4832	14360.3	818.04	Langwater Dorothy 27944 A. R. 1822	16099.7	781.65
Langwater Heroine 49483 A. R. 5292	16221.1	805.64	Lady's Hope of Maple Hill 44843 A. R. 5700	15126.4	776.63
Mignonette of Rich Neck 36828 A. R. 3054	14304.9	800.77	Imp. Princess of the Blicqs 28485 A. R. 1908	12608.8	774.16

CLASS E—THREE TO THREE AND ONE-HALF YEARS

** Minimum Requirement 287.0 lbs. Butter Fat

Afterglow of Roughwood 84605, A. R. 10106	16815.7	878.16	Lillia of Iowa 2d 61500 A. R. 7589	14239.3	773.03
Jehanna Chene 30889 A. R. 2588	16186.7	863.36	Glenwood's Buttercup 48137 A. R. 3224	13728.9	769.82
Dairymaid of Pinehurst 24656 A. R. 843	14562.4	860.26	Masher's Elsie 24986 A. R. 1967	14458.7	745.75
Imp. Donnington Goldie 5th 59866 A. R. 4811	17861.7	796.52	Holbeck's Nordland Daisy 85129, A. R. 12235	14276.6	744.26
Golden Secret's Pearl 77034 A. R. 8595	17044.6	794.40	Kate's Buttercup 82631 A. R. 10841	13497.4	734.61

CLASS F—TWO AND ONE-HALF TO THREE YEARS

** Minimum Requirement 268.8 lbs. Butter Fat

Brightness of Indian Bridge 85110, A. R. 11524	14460.0	826.03	Dorothy of Brookdale 103307 A. R. 11193	15927.7	764.51
Nella Jay of Pencoyd 77520 A. R. 8730	16325.6	810.63	Jesebel of Edgemoor 52584 A. R. 6195	12434.9	748.32
Katherine's Trixie 100396 A. R. 8580	18495.7	791.48	Mixter Faithful 101637, A. R. 11670	12601.9	744.69
Langwater Hope 27946 A. R. 1978	15078.8	773.59	Guernest Ruth 76671 A. R. 9392	14357.2	742.88
Imp. Pearl of Rocque à Boeuf 94324, A. R. 11671	12929.3	773.39	Island Farm's Milvia Lassie 60950 A. R. 7274	14184.6	742.44

CLASS G—TWO TO TWO AND ONE-HALF YEARS

** Minimum Requirement 250.5 lbs. Butter Fat

Norman's Missaukee Red Rose 89724 A. R. 10844	15122.3	760.72	Imp. Prospect's Rose des Houards 89003 A. R. 7549	13157.8	726.85
Ultra Celia 72478 A. R. 8206	12566.2	755.83	Nella Jay 4th 38233 A. R. 3194	14772.7	726.32
Langwater Phyllis 70607 A. R. 6614	13288.4	746.23	*Maple Glen Mable Trast 96175 A. R. 12522	12723.8	719.24
Brookmead's Dorothy 55715 A. R. 6082	14179.4	742.08	Champion's Sadie of Little Farm 99056 A. R. 9930	11083.4	716.86
Cherry of Edgewater 38413 A. R. 3361	13454.2	732.97	Follyland Nancy 52457 A. R. 5266	12270.9	712.60

AVERAGE YIELD OF 70 CLASS LEADERS 15618.92 LBS. MILK; 828.49 LBS. FAT; 5.30 PER CENT.

The above are as they appeared Feb. 15, 1923

Summary of 14834 Advanced Register Records

	Records	Lbs. Milk	Lbs. B. F.	Per Cent.
Class A	4464	10530.73	521.46	4.952
Class B	933	10075.01	502.61	4.989
Class C	1152	9675.62	487.93	5.043
Class D	1267	9385.59	473.70	5.047
Class E	1463	8766 21	439 88	5.018
Class F	1790	8514.55	426.58	5.010
Class G	3765	8214.26	409 14	4.981
	14834	9332.60	465.59	4.989

Milk Production
Best Year's Record 24008.0 lbs.
Av. Ten Largest Records 20162.41 lbs.

Butter Fat Production
Best Year's Record 1103.28 lbs.
Av. Ten Largest Record 1019.28

*First appearance in this list.

HONORABLE MENTION

Largest record or which certificate has been written since last issue of Journa

Ina's Grace 49724. Re-entry: 14234.40 lbs. milk; 786.84 lbs. butter fat in classA.

**Requirements. For each day over the minimum age in each class add .1 lbs. butter fat to the minimum requirements.

WHAT THE COWS ARE DOING

Their latest credits in the Advanced Register

SPECIAL NOTE: This list contains the monthly and total credits as checked at the time of going to press. Any omissions or back credits given signify that either data had not been received in time or are held pending verification. These credits are subject to verification and correction until final approval and acceptance and are all made on the two-day basis except where specially noted.

Name and Number	Class	Days	Month	Month Credit Lbs. Milk	Month Credit % Fat	Month Credit Lbs. B. Fat	Total Credit Lbs. Milk	Total Credit Lbs. B. Fat
ADKINS, B. F., COSQUAY FARM, HEBRON, MD.								
Cosquay's Mabel 106401	G	212	Nov	776.6	5.39	41.86	6628.9	352.69
Imp. Nelly of Penrose 93848	D	365	Nov	426.1	4.89	20.84	9818.3	463.35
Rosalie of Cosquay 2d 99021	G	365	Nov	528.4	5.08	26.84	10992.9	544.71
Rosemary of Cosquay 99022	F	252	Nov	724.3	4.87	35.27	7853.8	355.18
Wild Rose of Cosquay 99024	F	254	Nov	850.8	4.71	40.07	8344.5	367.51
ALEXANDER, WALTER, BONNIE DOON FARMS, WAUSAU, WIS. 1 day test.								
Caribou Francesca 82456	B	275	Dec	548.1	4.92	26.97	6547.3	316.89
Ethel's Pet of Pine Dale 71859	A	188	Dec	645.4	6.36	41.05	5253.7	286.67
Rose of Chesney 77267	A	53	Dec	1263.4	4.97	62.79	2162.3	103.69
ALLEN, C. C., ALLENWOOD FARM, KENOSHA, WIS.								
Allenwood Primrose 2d 83038	C	360	Dec	509.4	6.48	33.01	10115.7	589.67
Allenwood Primrose's Cream Cup 68758	A	365	Dec	511.4	5.43	27.77	10473.6	552.35
ALLEN, H. M., SWEET SPRINGS FARM, TROY, OHIO.								
Adelaide of Sweet Springs 85769	A	225	Nov	649.0	4.88	31.67	6647.3	288.88
Dora of Sweet Springs 75796	B	268	Nov	464.9	5.33	24.78	7517.0	317.90
Jacqueminot's Rosetta 90566	D	193	Nov	508.9	4.84	24.63	5468.0	222.35
King's Lena Jane 86390	B	179	Nov	629.7	5.66	35.64	4530.7	232.18
Naomi of Sweet Springs 66417	A	294	Nov	413.8	5.48	22.68	7465.3	337.30
Rusty's Gay Miss 85770	C	259	Nov	527.3	5.30	27.95	7139.0	319.27
Sweet Spring's Pride 107034	E	179	Nov	803.1	4.14	33.25	6004.0	248.64
AYERS, LEIGH, JR., AYERSDALE FARMS, AUGUSTA, MAINE.								
Bertha Belle Marshall 68532	A	17	Nov	462.4	4.74	21.92		
		48	Dec	866.9	5.58	48.37	1329.3	70.29
s. Ravensthorp's Ledyard 28533								
d. Hope Marshall of Maple Terrace Farm 33593								
Lady Corfu's Madaline 89304	C	7	Nov	192.4	4.79	9.22		
		38	Dec	969.8	4.81	46.65	1162.2	55.87
s. Noanette's B. G. 41016								
d. Spotswood's Lady Corfu 42169 A. R. 3719								
AYERS, W. LENDALL, AYERSDALE FARMS, AUGUSTA, MAINE.								
Filbert's Lady Belle 2d 54089	A	124	Dec	725.5	5.63	40.85	3597.8	174.64
AYERS, W. R., AYERSDALE FARMS, AUGUSTA, MAINE.								
Chief's Zola Lady 79109	A	25	Nov	906.8	5.07	45.97		
		56	Dec	817.7	4.90	40.07	1724.5	86.04
s. Jewel's Chief 24429								
d. Nicolin's Zola 40730								
Lady Dorset's Buttercup 62609	A	124	Dec	1170.0	4.96	58.03	5269.1	237.00
Nicolin's Zola 40730	A	184	Dec	950.9	4.98	47.35	6921.5	309.19
BABCOCK, H. E., & MILLARD, B. N., INLET VALLEY FARMS, ITHACA, N. Y.								
Elm Road Lady Rilma 65584	A	17	Oct	1024.6	5.14	52.66		
		47	Nov	1835.6	5.14	94.35	2860.2	147.01
s.Major Rilma 18791 A. R.								
d. Guess Noble 37681								
BACCHUS, T. W., WHITEHALL FARM, ELKTON, MD. 1 day test.								
Lena of White Hall 93124	G	175	Nov	756.8	5.25	39.73	5503.3	236.44
Lotta's Sweetfern of Iona 60671	A	210	Nov	965.8	4.55	43.94	8214.8	338.25
Yarra Yarra's Lula of White Hall 93121	E	304	Nov	587.7	5.02	29.50	6931.1	312.86
BAKER, E. H., KEEWAYDIN FARMS, GATES MILLS, OHIO.								
Lady's Governorness 84411	C	303	Nov	667.8	6.09	40.67		
		334	Dec	721.5	6.30	45.45	8677.3	475.56
BARBOUR, W. T., BRIARBANK FARM, BIRMINGHAM, MICH.								
Peggy of Briarbank 105655	F	30	Nov	815.9	4.62	37.69		
s. Golden King of Briarbank 34979 A. R.								
s. Briarbank Queen 2d 56522 A. R. 5990								
BARRON, C. W., THE OAKS FARM, COHASSET, MASS.								
Dolly of The Oaks 92191	D	30	Oct	934.7	4.66	43.56		
		60	Nov	846.7	4.84	40.98	1781.4	84.54
s. Fleurie's May King of A. D. F. 43893								
d. Ferby's Dolly of A. D. F. 69740								
Imp. Gipsy II. of Hougue of Jehannet 138212	G	14	Oct	378.8	5.01	18.98		
		44	Nov	848.7	5.01	42.52	1227.5	61.50
s. Valentine's Secret R. G. A. S. 3902 P. S.								
s. Gipsy of Hougue Jehannet R. G. A. S. 16430 P. S.								
Golden Wissy of Oaks Farm 98682	E	30	Oct	965.8	4.40	42.50		
		60	Nov	963.7	4.94	47.61	1929.5	90.11
s. Triple Rose 19732 A. R.								
d. Golden Wissy of Pencoyd 32799 A. R. 6310								
June of Bellemead 68286	A	102	Nov	853.0	5.62	47.94	3361.1	176.52
Mabel's Butler Queen 91696	D	11	Aug	375.8	4.83	18.15		
		41	Sept	983.6	4.83	47.51		
		72	Oct	916.7	4.45	40.79		
		102	Nov	794.6	5.80	46.09	3070.7	152.54
s. Galaxy's Butler Boy 23175								
d. Imp. Mabel of Mara Alva 68084								
Miss Spotswood of A. D. F. 66091	A	76	Nov	913.4	4.74	43.30	2481.8	117.17
Moonlight's Darby of Oaks Farm 95243	F	326	Nov	461.2	5.54	25.55	8600.4	407.36
Moonlight's Dora Fern 86577	C	79	Nov	1119.1	4.59	51.37	3106.7	145.18
Moonlight's Naldera 87040	D	213	Sept	743.8	5.20	38.68		
		244	Oct	723.3	4.64	33.56	6740.6	313.96
Moonlight's Nantaska of Oaks Farm 106534	F	102	Nov	735.5	4.22	31.04	2646.2	108.83
Pink Rose of Oaks Farm 106532	F	27	Oct	799.3	4.73	37.81		
		57	Nov	972.7	5.34	51.94	1772.0	89.75
s. Triple Rose 19732 A. R.								
d. Little Pink Rose of Cosquay 69117 A. R. 11041								

Imp. Primrose V. of Beauregard 138214	E	11	Aug	334.2	4.43	14.81		
		41	Sept	906.3	4.43	40.15		
		72	Oct	907.6	4.96	45.02		
		102	Nov	800.9	5.77	46.21	2949.0	146.19
s. Sun Prince of Dixcart R. G. A. S. 4051 P. S.								
d. Primrose of Beauregard R. G. A. S. 5123 F. S.								
Regent's Topsy of Oaks Farm 81146	B	131	Nov	956.8	4.59	43.92	5164.6	229.56
Sparkle of Oaks Farm 106531	F	84	Nov	947.5	4.83	45.76	2765.5	139.39
BARTLETT, LYLE, BARRON, WIS. 1 day test.								
Arba's Beauty 36315	A	365	Nov	223.5	6.04	13.50	10344.3	537.73
Marigold's Jethro Lassie 99334	G	365	Nov	238.8	6.64	15.86	9824.5	534.94
BEAVER, GILBERT A., BELLEFONTE FARMS, YORKTOWN HEIGHTS, N. Y.								
Reason's Spot of Bellefonte 101050	A	259	Dec	328.5	5.98	19.64	7819.6	392.76
Spots Correlation 101053	E	117	Dec	678.4	5.59	37.92	2642.2	138.57
BECHTEL, GEORGE M., WYANET FARMS, DAVENPORT, IOWA. 1 day test.								
Eldora of Jericho 95197	F	237	Nov	656.7	5.62	36.91	6083.7	297.05
Lenora Glenwood of Jericho 44167	A	365	Sept	66.5	4.24	2.82	8957.8	416.82
BENSON, R. L., COVENTRY FARM, PRINCETON, N. J.								
Cramond Dolores 75800	C	360	Dec	454.9	5.78	26.29	10734.7	548.64
Mottled Gold of Langwater 85675	A	224	Dec	1343.0	4.44	59.63	11703.4	505.03
Nemea 64109	A	231	Dec	976.3	4.83	47.16	9880.5	439.21
BLACK, F. B. RAEMELTON FARM, MANSFIELD, OHIO. 1 day test.								
Raemelton's Breban Rose 113221	E	86	Nov	1006.3	4.31	43.37	2909.5	123.73
BLOOM, JOHN F., ONEIDA, WIS. 1 day test.								
Flossie Gypson 51418	A	220	Oct	928.4	5.18	48.09	9107.9	409.49
Goldie of Bloom Farm 101322	G	269	Oct	478.2	6.87	32.85	6592.6	325.60
Hermiss 82511	B	304	Oct	574.4	5.35	30.73	9889.0	449.36
Sequel of Bloom Farm 99987	G	335	Oct	429.7	6.40	27.50	7499.3	401.77
Veli 73097	A	205	Oct	608.3	5.50	33.46	5054.5	258.03
BOND, FRED W., RANSOMVILLE, N. Y.								
Glenwood Boy's Princess 97347	E	224	Dec	768.9	3.99	30.68	7348.4	263.81
BOTT, CARL, SUNNY SLOPE FARM, TRIADELPHIA, W. VA.								
Imp. Mignone of Vallon 109563	F	84	Dec	1088.4	4.48	48.76	3126.9	136.00
BREUCHAUD, JULES, HIGH POINT SPRINGS FARM, OLIVEBRIDGE, N. Y.								
Grapelawn Josephine 107007	G	365	Dec	372.1	7.28	27.09	8320.2	505.42
Laddie's Favorite of Shagbark 118207	G	169	Dec	1010.2	5.59	56.47	6011.8	315.37
BROWN, CHARLES G., MANSFIELD, OHIO.								
Belle's Pride of Brownlea Farm 125723	E	321	Nov	325.2	6.03	19.61	7377.9	357.01
Charm of Maplecrest 76693	A	282	Nov	421.0	6.30	26.52	6458.9	350.84
Croupette's Pet of Brownlea Farm 125724	F	272	Nov	360.9	6.00	21.65	5493.7	276.92
Nasturtium of Brownlea Farm 103690	A	272	Nov	458.3	5.32	24.38	8125.1	337.88
BROWN, HARRY W., WALNUT RIDGE FARM, BLACKLICK, OHIO. 1 day test.								
Daisy Primrose of Tod Farm 2d 94941	C	231	Dec	293.5	5.05	14.82	3799.6	182.15
Dales Uneda of Mara Alva 86431	C	231	Dec	338.0	6.19	20.92	3283.9	191.91
Lady of Lu Alyn 70059	A	231	Dec	415.0	6.31	26.19	4266.2	239.66
Margery Snowbird 83542	B	200	Dec	575.8	5.99	34.49	4485.9	234.47
Pearl of Mill Run 86937	C	231	Dec	396.0	6.13	24.27	4309.6	223.44
Theodore's Louise of White Cottage 73587	A	231	Dec	483.4	5.62	27.17	3082.7	158.77
BUCKLIN, WALTERS, BUCKLIN FARM, NEW LONDON, N. H.								
Edgerton's Marvina 88619	E	334	Nov	412.0	6.52	26.86	7578.6	445.46
BULL, EDWARD L., SLATERVILLE SPRINGS, N. Y.								
The Bullrushes Chene Lassie 93358	D	275	Dec	839.3	5.34	44.82	9026.3	422.66
The Bullrushes Hyacinth 71211	A	241	Dec	934.0	5.44	50.81	8450.8	404.64
BULL, SALLIE D., SLATERVILLE SPRINGS, N. Y.								
Glen Gable Ethel 57686	A	122	Dec	852.3	5.25	44.75	3957.1	196.35
The Bullrushes Chene Fannie 93359	E	275	Dec	306.4	6.12	18.75	5952.0	300.58
The Bullrushes Sallie 98864	G	112	Dec	955.8	5.19	49.61	3688.0	180.25
BURKE, JR., E. S., CHAGRIN FALLS, OHIO.								
Violet of Chardon 76530	A	92	Dec	1108.7	5.58	61.87	3350.8	171.74
CAPENER, CLIFFORD C., BREEZY HILL STOCK FARM, BARABOO, WIS. 1 day test.								
Anasequel 47991	A	273	Oct	694.9	4.47	31.06		
		303	Nov	368.7	4.70	17.33	9769.1	412.83
Leona Lehigh 45489	A	343	Sept	364.8	5.84	21.30		
		365	Oct	144.7	5.84	8.45	10451.9	445.41
Leona's Daisy of Breezy Hill 101310	G	348	Oct	213.9	7.50	16.04	6054.3	319.78
Leona's Daisy Yeksa 91903	A	7	Feb	278.5	4.46	12.42		
		38	Mar	1290.4	4.46	57.55		
		68	Apr	1217.0	4.56	55.50		
		99	May	1213.3	4.71	57.15		
		129	June	1156.0	4.74	54.79		
		160	July	1081.7	4.14	44.78		
		191	Aug	964.2	4.59	44.26		
		221	Sept	862.3	5.25	45.27		
		252	Oct	732.0	5.13	37.55		
		282	Nov	417.5	5.14	21.46	9212.9	430.73
s. Lord Yeksa's Boy 28738 A. R.								
d. Leona Lehigh 45489 A. R. 6862								
Olive Ona 101311	G	349	Oct	689.1	5.32	36.66		
		365	Nov	327.2	5.32	17.41	11593.8	565.70
Viola Lehigh 39587	A	259	Oct	938.3	4.63	43.44		
		289	Nov	779.6	4.63	36.10	10936.5	478.32
***CASSEL, I. A., HARLEYSVILLE, PA. 1 day test.**								
Countess of Riverton 87172	D	184	Dec	499.3	5.95	29.71	3495.7	187.20
Ellenwood's Daisy's Princess 111010	G	233	Dec	609.7	6.31	38.47	5240.7	275.04
Granger's Stranford Pride 94524	E	221	Dec	553.5	5.23	28.95	4759.6	239.36
King's Anita 102736	G	256	Dec	665.8	5.31	35.35	6153.1	281.88
Nesta's Noble Violet 104023	G	275	Dec	487.4	5.71	27.83	4993.3	259.87
Queen's Liddy's Murne 107797	G	224	Dec	550.8	6.32	34.81	3964.6	225.89
Valentine Girl of Homestead 102537	F	61	Dec	694.0	5.05	35.05	1262.0	63.68
*Tested by the National Farm School.								
CHANDLER, NORMAN B., PLEASANT VIEW FARM, UNIONVILLE, PA.								
Christie of Maplehurst 73394	A	283	Nov	462.1	5.29	24.45	5722.2	260.98
King's Christine of Pleasant View 93196	E	240	Nov	220.7	5.46	12.05	3326.6	156.72
Mildred of Thorndale 69472	A	339	Oct	143.5	4.41	6.33		
		365	Nov	784.9	4.41	34.61	7992.0	335.60
CLEMSON AGRICULTURAL COLLEGE, CLEMSON COLLEGE, S. C.								
May King's Dew Drop of Village Farm 100039	F	255	Nov	617.9	5.46	33.74	7188.8	347.38

May King's St. Martin's Triumph 98831	G	239	Oct	497.9	7.10	35.35		
		269	Nov	483.6	5.50	26.60	5930.9	302.09
Rita Princess of A. D. F. 2d 114818	G	220	Nov	745.7	5.45	40.64	6272.7	303.60

CLEVELAND, CHARLES D., SUNNYBROOK FARM, EATONTOWN, N. J.

Sunnybrook Myrtle 101971	G	339	Nov	596.7	5.16	30.79	8334.7	429.42

COMPTON BROS., VALLEY JUNCTION, IOWA. 1 day test.

Cherry Rose of the Prairie 83508	C	148	Nov	827.6	4.63	38.32	4625.4	192.41
Golden Glenwood's Beauty 108607	G	82	Nov	936.6	4.55	42.62	2567.2	107.68

COOPER, GEORGE C., CRAIGAMOOR FARM, SUPERIOR, WIS.

Craigamoor Mary Ann 107194	G	9	Oct	239.1	4.48	10.71		
		39	Nov	925.2	4.47	41.36		
		70	Dec	934.6	4.56	42.62	2098.9	94.69
s. Craigamoor May King 40382								
d. Lady Liene of Craigamoor 36570 A. R. 4716								
Tim's Gail of The Balsams 84176	D	365	Dec	115.8	6.41	7.42	8769.4	462.12

COOPER, MINNIE A., CRAIGAMOOR FARM, SUPERIOR, WIS.

Admiration's Lass of The Lewis Farms 100628	F	137	Dec	821.9	5.47	44.96	3859.5	198.07

COOPER, JR., R. M., MIMOSA GUERNSEY FARM, WISACKY, S. C.

Grapelawn Beauty 107010	G	269	Nov	815.6	6.48	52.85	8642.0	467.86

CORNELL UNIVERSITY, ITHACA, N. Y.

Glenwood Queen Fay 50622	A	348	Dec	502.9	7.19	36.16	10510.5	588.32
Glenwood Queen Gay 70377	A	339	Dec	462.8	5.94	27.49	8456.0	429.29
Le Cheminant Consuelo 102735	F	110	Dec	732.1	5.41	39.61	2788.0	135.37
Le Cheminant Countess 80774	A	6	Nov	139.3	5.58	7.77		
		37	Dec	1057.7	5.58	58.91	1197.0	66.68
s. Rondy B. of Edgewater 31178 A. R.								
d. Le Cheminant Belle 57002 A. R. 9118								
Money Madge 75663	C	288	Dec	428.0	5.41	23.15	6355.7	304.26
Mota Linden 102734	F	128	Dec	854.3	4.89	41.78	3615.1	177.06
Triple Play 64236	A	187	Dec	707.9	4.94	34.97	4870.3	236.12

CURTIS, E. D., AVALON FARMS, BANTAM, CONN.

Waynoka 57844	A	144	Nov	776.2	5.97	46.34	5505.0	262.92

DANE, E. B., "LONGWOOD," CENTER HARBOR, N. H.

Bon Espoir of Roughwood 63238	A	303	Nov	816.9	6.00	49.01		
		334	Dec	793.9	6.25	49.62	10549.4	573.46
Busy Bee of Roughwood 79658	C	303	Nov	710.0	6.11	43.38		
		334	Dec	657.8	6.23	40.98	10355.2	547.61
Dolce of Longwood 97327	G	310	Nov	845.5	6.53	55.21		
		341	Dec	862.6	6.57	56.67	10815.0	608.53
Florette of Roughwood 63237	A	334	Nov	595.3	6.35	37.80		
		365	Dec	293.2	7.01	20.55	11537.7	642.00
Royalist's Delight 109510	G	31	Oct	935.6	3.96	37.05		
		61	Nov	937.3	4.51	42.27		
		92	Dec	957.2	4.56	43.65	2830.1	122.97
s. Langwater Royalist 23121 A. R.								
d. Deanie of Roughwood 58072								

DANE, E. B., "ROUGHWOOD," CHESTNUT HILL, MASS.

Royalist's Rose of Roughwood 110541	G	30	Nov	908.3	4.46	40.51		
s. Langwater Royalist 23121 A. R.								
d. Flower Girl of Roughwood 86224 A. R. 9924								
Shepherdess of Roughwood 103915	G	99	Nov	899.6	5.75	51.73	3108.2	162.68

DAVIS BROS., HARTLAND, VT. 1 day test.

Chene's Heroine 56514	A	325	Nov	432.6	5.90	25.52	9721.5	459.69

DEPEW, SHERMAN L., HICKORY GROVE FARM, PONTIAC, MICH.

Dawn of Hickory Grove 102021	G	365	Dec	372.7	6.40	23.85	10396.9	566.93

DEUTSCH, JAY B., BAY CLIFFS STOCK FARM, BIG BAY, MICH.

Ashley's Queen 49257	A	269	Nov	1284.5	5.25	67.44	13976.1	639.56
Criterion's Betsey of Bellview 57902	A	274	Nov	825.0	4.58	37.79	10294.4	435.93
Dairymaid's Blossom of Fox Valley 83513	B	100	Nov	1560.7	3.41	53.22	5268.6	184.59
Golda's Beauty of Riverside 44941	A	183	Nov	1173.1	5.06	65.69	8483.4	423.39
Jennie Robena of Dunferline 76159	C	365	Nov	566.9	4.66	26.42	14105.1	655.75
King France's Jayne of Bay Cliffs 102992	F	9	Oct	303.6	3.75	11.39		
		39	Nov	1182.7	3.75	44.35	1486.3	55.74
s. Pinecrest King France 21428 A. R.								
d. Lila of Chesney Farms 69588 A. R. 9538								
Missaukee Sally 103153	G	334	Nov	889.6	5.74	51.06	11933.6	604.14
St. Austell Daybreak 81406	A	199	Nov	1104.8	5.56	61.43	9115.2	430.01

DOUGLAS, ELIZABETH, SPRING FARM, TILLY FOSTER, N. Y.

Chene's Princess of Spring Farm 77136	A	30	Nov	1158.1	5.07	58.72		
		61	Dec	999.4	5.32	53.17	2157.5	111.89
s. Imp. Governor of Les Grante's 41306								
d. Imp. Princess III. of les Belles 69288 A. R. 9491								
Imp. Fleury's Fancy 115939	G	113	Dec	466.1	5.98	27.87	2188.0	115.46
Governor II. of the Ruette's Pansy 103358	G	256	Dec	419.7	5.83	24.47	6059.2	330.29
Imp. Missie II. of Avondale 115914	F	103	Dec	868.2	4.33	37.59	3126.3	142.05
Imp. Pride's Bessie of Mara Alva 77201	A	365	Nov	49.4	5.77	2.85	9461.6	468.87

DVORACHEK, H. E., FAYETTEVILLE, ARK. 1 day test.

Major's Alberta of Arkansas 104727	G	243	Nov	515.3	6.58	33.91	4996.5	252.68

EBY, MERVIN, LOOKWELL GUERNSEY FARM, WAKARUSA, IND.

Betridge's Pearl of Lookwell Farm 98895	F	346	Dec	422.9	6.68	28.25	7678.2	422.38
Dolly of Lookwell Farm 109599	G	325	Dec	637.9	5.84	37.25	7593.7	343.33

EDINBORO LAKE FARM, INC., EDINBORO, PA.

Golden Lady's Buttercup 87269	D	317	Dec	561.9	6.19	34.78	9512.5	520.93

EDMUNDS & FITZPATRICK, COTTONWOOD FARM, TILLAMOOK, OREGON.

Oregon Queen 67837	A	31	Dec	1035.9	4.72	48.89		
s. Raymond's Multnomah of Oregon 28733								
d. Imp. Watson's Daisy II. 50327								
Ra's Belle's Daisy of Few Acres 109743	F	79	Dec	1036.5	4.52	46.85	2595.3	109.67

ENDERS, C. M., DANDELION FARM, WAKARUSA, IND.

Dandelion Peaceful 101559	A	285	Dec	750.5	6.59	49.46	9279.3	501.28
Queen's May Rose of Avondale 102695	G	334	Dec	269.2	6.93	18.66	6158.0	306.88

ENDERS, J. C., DANDELION FARM, WAKARUSA, IND.

Laddie's Marie 103264	G	320	Dec	339.4	5.51	18.70	7916.2	338.61

ERWIN BROS., SPRINGDALE FARM, BOWDIL, OHIO. 1 day test.

Springdale Doris 106762	G	354	Dec	529.6	5.60	29.66	7878.3	394.88

EWING, M. C., WAUSAU, WIS. 1 day test.

Marguerite's Blossom 85202	D	300	Nov	337.4	5.36	18.08	8136.3	396.73

FISHER, F. C., ROSE POINT FARMS, PORTERSVILLE, PA. 1 day test.

Floss's Bella of Rose Point 77882	B	334	Nov	270.0	6.26	16.90	9094.4	425.26
Golden Lassie of Rose Point 58992	A	345	Nov	188.4	5.09	9.59	10378.3	421.91
Mabel's Flossie of Rose Point 49995	A	345	Nov	402.4	5.53	22.25	11781.0	484.01

FISHER, MABEL, ROSE POINT FARMS, PORTERSVILLE, PA. 1 day test.

Daisy Belle's Lady Christine 63556	A	343	Nov	204.5	5.39	11.02	8274.7	381.84

FISHER, W. E., WAUWATOSA, WIS.

Imp. McKerrow's Governess Carteret 68736	A	360	Nov	898.6	6.04	54.28		
		365	Dec	142.9	6.04	8.63	14901.0	811.00
Milady of the Loop 107004	G	365	Nov	84.6	6.50	5.50	6615.7	341.71
Miss Kitty of the Loop 109379	G	330	Nov	493.2	4.46	22.00		
		361	Dec	474.9	5.07	24.08	8021.8	351.98
Zaffrey's Proud Lady of the Loop 102476	G	324	Nov	506.5	5.16	26.14		
		355	Dec	415.1	7.24	30.05	7555.0	400.80

FOX, F. E., WAUKESHA STOCK FARM, WAUKESHA, WIS.

Aviator of Edgemoor's Queen 109322	G	225	Dec	632.0	5.06	31.98	5017.1	230.47
Meadow Brook Nannie 66215	A	30	Nov	991.2	5.66	56.10		
		61	Dec	931.6	3.92	36.52	1922.8	92.62
s. Star Masterpiece of Fairmount 27360								
d. Nannie Wiggins 44119								
Violet of Guernsey Hill 71382	A	115	Dec	1018.6	5.71	58.16	4210.2	223.25

FRAUENHEIM, O. R., MAPLE CREST FARM, RANDOM LAKE, WIS.

Imp. Duvaux of Sarnia 58763	A	92	Dec	1203.8	5.43	65.37	3624.5	197.98

FRENCH, S. C., "FRENCHDALE," GALESVILLE, WIS. 1 day test.

Masher's Re-echo of Frenchdale 79746	C	278	Dec	403.4	5.35	21.18	5512.8	251.48
Sequel's Venus of Frenchdale 79747	C	287	Dec	589.3	6.68	39.37	8348.3	443.91

FULLER, ALVAN T., RUNNYMEDE FARM, LITTLE BOAR'S HEAD, N. H.

Imp. Buttercup of Oaks Farm 94101	C	26	Dec	1220.1	3.84	46.85		
s. Valentine's Secret R. G. A. S. 3902 P. S.								
d. Buttercup II. des Beaucamps R. G. A. S. 11174 P. S.								

GATES, HAROLD F., PLOVER, WIS. 1 day test.

Golden of Sarnia 72178	A	334	Dec	576.4	5.62	32.39	9772.9	197.69

GEORGE, C. R. & R. L., GEORGELAND FARM, LEBANON, IND.

Boone's Gay Lass of Georgeland 87360	B	228	Sept	1018.1	5.00	50.91		
		259	Oct	836.3	6.53	54.61		
		289	Nov	680.4	6.05	41.16		
		320	Dec	571.5	5.55	31.72	10812.3	515.57
Imp. Boone's Valentine of Georgeland 84064	C	242	Sept	1178.7	4.19	49.39		
		273	Oct	1046.1	4.82	50.42		
		303	Nov	841.2	4.60	38.70		
		334	Dec	615.4	4.40	27.08	13292.6	541.00

GERRY, PETER G., LAKE DELAWARE FARMS, DELHI, N. Y.

Duchess Prue of Riverdale 103131	G	300	Dec	683.3	6.14	41.95	7413.8	441.19
Morning Glory of Appletree Point 72632	A	115	Dec	1420.5	4.34	61.65	5405.1	235.78

GLANVILLE, F. J. & NELSON, BEN C., LIBERTY FARM, LANCASTER, WIS.

Clara's Rose of Glanville Farms 92506	D	50	Dec	1427.9	5.19	74.11	2277.1	112.32
Jeco Bay 67207	A	22	Dec	1101.8	4.73	52.12		
s. General Bay 16177 A. R.								
d. Vianna's Fancy Nancy 42018 A. R. 11778								
Jeco Bay of Liberty 113801	G	46	Dec	881.5	4.99	43.99	1242.0	61.26
King's Naoma of Liberty 111721	G	80	Dec	928.6	4.02	37.33	2347.5	95.65

GOODIN, W. A., "ROSE CITY," CORNELIUS, OREGON.

Kate's Buttercup 82631	B	91	Nov	1191.1	5.33	63.49	3762.9	193.97
Kate's Princess Jewel of Springcrest 63736	A	177	Nov	1051.3	5.63	59.19	8141.1	391.74

GOODMAN, LUCY J., EL JANE RANCH, ARCADIA, MO.

May Sunset of Fond du Lac 100025	E	27	Nov	973.5	3.59	34.95		
s. Imp. Alexander of The Lewis Farms 45191								
d. Miss Sunset 37107 A. R. 3564								
Ruth Holden's Sunbeam 106963	G	151	Nov	733.8	4.89	35.88	4318.8	180.62

GORHAM, CHARLES E., GOSHEN, IND.

Hermione of Windermere 51023	A	252	Dec	578.3	5.85	33.83	6989.5	328.18

GRINNELL, RUSSELL, LOCUST VALLEY FARM, EXETER, R. I.

Delphine of Roughwood 75725	C	346	Dec	591.3	6.82	40.33	10400.6	582.50
Locust Valley Beauty 121511	F	18	Dec	423.9	4.46	18.91		
s. Locust Valley Mixter Demonstrator 34314								
d. Imp. Beauty of the Clos Bourel 52535								
Mixter Anything 79736	C	365	Dec	726.5	6.69	48.60	10940.6	648.04
Imp. Peggy of Langwater 109548	A	164	Dec	893.1	4.50	40.19	5227.0	247.54
Yeoman's Mixter Briar 101619	E	365	Dec	337.0	5.73	19.31	11492.8	609.30
Yeoman's Mixter Dayspring 73216	A	117	Dec	1022.3	4.86	49.68	3977.2	180.76
Yeoman's Mixter Kewpie 101615	C	85	Dec	1294.5	3.87	50.10	3461.5	140.75

GRISWOLD, C. D., GUERNSEYDALE FARM, WEST SALEM, WIS.

Guernseydale Bopeep 106523	G	324	Oct	401.6	5.68	22.81		
		354	Nov	33.7	5.68	1.91	6966.0	356.57
Guernseydale Maude 101205	G	273	Nov	555.3	5.48	30.43	5553.8	290.24
Guernseydale Pansy 106524	G	244	Nov	627.7	5.09	31.95	5531.8	273.29
Guernseydale Violet 109377	F	31	Oct	1140.9	3.91	44.61		
		61	Nov	1228.0	4.21	51.70	2368.9	96.31
s. Cream Cup's King Regent of Allenwood 33889								
d. Jessie Truth 53316								
Mary Garden 84893	C	19	Oct	792.8	4.86	38.53		
s. King Masher's King 24686 A. R.								
d. Beulah Adeline 42823 A. R. 8198								
Masher's Maud 78612	B	237	Oct	700.5	5.47	38.32		
		267	Nov	632.3	5.71	36.10	7361.1	373.21

GUNNING, W. G., WEBB CITY, MO.

Holden's Beauty of Cuyuna 51527	A	345	Nov	884.0	5.36	47.38	13733.6	623.07

HAGEMAN & SONS, L. E., FLORIDALE FARM, HASTINGS, MINN.

Floridale Valentine 103078	G	268	Nov	504.1	5.81	29.29	5912.6	300.98
St. Croix's Anne 56749	A	365	Nov	377.6	5.36	20.24	8841.1	419.21

HANNA, JR., H. M., SLEEPY HOLLOW FARMS, WILLOUGHBY, OHIO.

Kremo's Lula of Ology E. 79704	B	257	Dec	436.9	5.93	25.91	5396.9	282.86
Tansy Pierpole's Equal 79129	B	318	Dec	553.1	5.90	32.63	7943.5	415.54

HEFTER, H. J., TATTOUR FARM, BYRON, WIS. 1 day test.

Alice of Maple Broeck 107023	D	148	Dec	933.4	4.50	42.00	4543.1	198.90
Betty Cream Pot 71097	A	165	Dec	1195.9	4.62	55.25	7243.2	295.25
Fancy of Maple Broeck 95162	A	86	Dec	1218.5	4.75	57.88	3515.1	168.11

Golondriena of Sunny Ridge 107138	F	159	Dec	614.8	5.69	34.98	3238.7	183.78
Jennie of Bonita 55985	A	77	Dec	1301.7	5.14	66.91	3119.5	162.27
Queen Anne of The Maples Farm 55664	A	112	Dec	1048.2	4.72	49.48	4190.8	185.27

HERBERT, PRESTON, MAPLE SHADE FARM, BRIARCLIFF MANOR, N. Y.

Imp. Bluebelle des Fontenelles 110642	F	346	Dec	735.4	5.07	37.28	11638.7	538.67
Imp. Liberty Lady of Briarcliff 110641	D	140	Dec	1246.1	5.16	64.30	6228.7	312.99
Mixter Alice 79590	B	174	Dec	1116.5	5.02	56.05	6830.5	338.85

HICKS, GEORGE J., HICKS' GUERNSEY FARM, SAGINAW WEST SIDE, MICH.

Belle S. of Saginaw 49414	A	219	Nov	533.8	4.63	24.71	9364.5	399.27
Comely Rose of Saginaw 103674	F	91	Nov	735.1	4.26	31.32	2563.3	102.61
Glenwood's Hope of Shady Nook 55946	A	191	Nov	559.3	4.71	26.34	5349.0	226.88
Imp. Itchen Cowslip of Saginaw 57174	A	197	Nov	539.4	4.88	26.32	6627.0	297.89
Mabel of Saginaw 92382	F	303	Nov	455.3	6.51	29.64	8078.3	411.99
Osseo's Secret of Saginaw 62453	A	126	Nov	602.5	4.56	27.47	3952.9	175.60
Roberts' Fleurie of Saginaw 61533	A	235	Nov	548.5	4.77	26.16	7531.5	321.10
Rose of Saginaw 51657	A	79	Nov	1064.3	4.38	46.62	3070.8	135.22
Totten's Bonnie Brook of Farmdale 80605	A	185	Nov	645.9	4.12	26.61	6061.2	248.22
Imp. Vauquiedor's Girl of Saginaw 48124	A	351	Nov	398.5	5.50	21.92	9013.7	432.51

HILL, CHARLES L., "SARNIA," ROSENDALE, WIS. 1 day test.

Imp. Flirt of Sarnia 87351	A	186	Nov	688.1	4.75	32.68	5155.8	250.79
Imp. Fragrant of Sarnia 87352	A	67	Oct	1174.0	4.46	52.36		
		97	Nov	994.2	4.29	42.65	3717.6	159.31
Jessy of Sarnia 94382	G	359	Oct	103.1	4.49	4.63		
		365	Nov	146.2	4.49	6.56	7126.3	346.83
Keepsake of Sarnia 115136	G	26	Nov	831.7	4.02	33.43		

s. Jessy Rose's Pride of Iowa 23955 A. R.
d. Imp. Fragrant of Sarnia 87352

HINTON, ORRA E., WEEDSPORT, N. Y.

Daisy Lenore 48893	A	365	Oct	459.2	4.58	21.03	11042.4	579.50
Owasco Inde·endence 104801	G	259	Oct	561.8	5.95	33.43		
		289	Nov	554.9	5.85	32.46	5598.3	301.79

HOARD, A. R., "KOSHKONONG PLACE," FORT ATKINSON, WIS.

Ann of Koshkonong Place 101835	F	53	Nov	1076.6	3.77	40.59		
		84	Dec	1083.2	4.12	44.63	2865.8	111.62
Beauty of Koshkonong Place 3d 79839	C	365	Nov	497.0	5.68	28.23	10991.6	547.88
Bess of Koshkonong Place 7th 101834	F	7	Sept	151.9	4.64	7.05		
		38	Oct	826.0	4.64	38.33		
		68	Nov	912.3	4.99	45.52	1890.2	90.90

s. Anton's King Cecil 44206
d. Imp. Bess of Koshkonong Place 35640 A. R. 3354

Celia of Koshkonong Place 104585	F	17	Nov	564.4	4.44	25.06		
		48	Dec	1091.1	4.77	52.05	1655.5	77.11

s. Anton's King Cecil 44206
d. Bess of Koshkonong Place 2d 42951 A. R. 4081

Dearie of Koshkonong Place 3d 91060	E	269	Nov	494.2	4.41	21.79		
		300	Dec	516.1	4.73	24.41	8332.2	360.68
Glory of Koshkonong Place 3d 85755	D	269	Oct	552.9	5.53	30.58		
		299	Nov	567.5	5.38	30.53		
		330	Dec	557.6	5.45	30.39	8695.1	399.09
Idyl of Koshkonong Place 2d 107630	F	31	Dec	1141.3	3.71	42.34		

s. Anton's King Cecil 44206
d. Idyl of Koshkonong Place 48151 A. R. 5684

Rosamond of Koshkonong Place 74440	B	244	Nov	737.1	4.62	34.05		
		275	Dec	717.1	4.79	34.35	9703.2	449.94

HOLDEN, RICHARD L., PETERBORO, N. H. 1 day test.

Marva's Marvina 610 8	A	205	Nov	564.2	5.1	28.77	5097.7	241.84
Rockingham's May Nip 80386	C	260	Nov	464.3	4.55	21.13	5745.3	242.97

HOLLEY, B. F., HOLLEY GUERNSEY FARM, AIKEN, S. C.

Imp. Briar II. des Villets 74521	A	336	Nov	523.6	5.48	28.69	8667.3	446.22
Josephine of Pleasant View Farm 99562	F	265	Nov	567.9	5.28	29.99	6110.3	302.54
Laura May of Mara Alva 100670	G	338	Nov	328.0	5.92	19.42	5799.4	291.48
Imp. Maude des Domaines 77348	B	342	Nov	294.0	6.07	17.85	8571.2	379.42

HOPPERT, BENJAMIN W., NORWIND FARM, SHEBOYGAN, WIS.

Belle Munroe of Tonydale 83230	C	245	Dec	866.9	5.01	43.43	8282.3	380.44
Peggy Munroe of Tonydale 83240	D	298	Dec	646.5	5.63	36.40	8226.5	416.85

HOPPERT, M. J., NORWIND FARM, SHEBOYGAN, WIS.

Triple Oaks Daisy 93417	D	21	Nov	939.9	4.77	44.83		
		52	Dec	1342.6	5.18	69.55	2282.5	114.38

s. Reservation Chesterfield 36609 A. R.
d. Daisy Munroe of Tonydale 2d 36592 A. R. 9307

HUGGLER, FRED, HARRITON GUERNSEY FARM, BRYN MAWR, PA.

Kate Walker 56109	A	244	Nov	975.0	4.50	43.88	9480.2	390.87
Lady May Rose of Harriton 94661	E	16	Sept	630.1	4.01	25.27		
		47	Oct	1227.5	4.48	54.99		
		77	Nov	1195.2	5.25	62.75	3052.8	143.01

s. Harriton's King of the May 43248 A. R.
d. Lady Mary's Daughter of Harriton 69236

Lillie Paul 17402	A	289	Nov	875.8	4.02	35.21	11859.0	465.03
X ray of Harriton 107938	E	214	Nov	902.3	5.60	50.53	7997.4	366.60

HURDLE, JESSE H., HUNTINGTON, IND.

Florena's India Beauty 94165	A	247	Nov	543.3	5.44	29.56	8291.4	385.33
Mary's Queen of Clear Creek 136838	D	175	Nov	697.4	6.02	41.98	5717.1	263.22
Maud's Pearl of Clear Creek 108986	F	224	Nov	554.3	5.24	29.05	6742.6	287.17

HURDLE, RICHARD M., HUNTINGTON, IND.

May of Cuffdale 89794	D	247	Nov	560.4	4.51	25.27	7492.8	283.07

HYNICKA BROS., INC., STOCKDALE FARMS, LEBANON, PA.

Carrie Elizabeth of Stockdale 93506	E	31	Oct	949.5	4.00	37.98		
		61	Nov	842.6	4.18	35.22		
		92	Dec	781.3	4.42	34.53	2573.4	107.73

s. Stockdale Masher 29081 A. R.
d. Lillian of Maple Hill Farm 55008 A. R. 5767

Goldseeker's Brenda of Stockdale 106411	G	17	Sept	387.6	5.28	20.47		
		48	Oct	627.8	5.28	33.15		
		78	Nov	527.4	6.03	32.41		
		109	Dec	468.9	6.38	29.92	2021.7	115.95

s. Macey's Goldseeker of A. D. F. 37632
d. Brenda M. 41816 A. R. 6369

Goldseeker's Dew Drop 103633	F	197	Dec	657.0	5.27	34.62	4884.9	226.54
Shady Lawn's Lassie 99487	F	245	Dec	808.8	5.70	46.10	7505.0	376.75
Stockdale Masher's Lillian 103929	F	75	Dec	721.5	3.83	27.63	1756.6	67.37

Triple Gold Rose of Stockdale 108101	G	61	Dec	778.2	3.86	30.04	1564.9	60.72
INGALLS, G. R., EAU CLAIRE, WIS. 1 day test.								
Belle of River Bend 95563	A	174	Nov	612.4	4.52	27.68	5760.0	226.16
Buttercup's Jewel of Cumberland 85653	E	365	Nov	53.0	7.00	3.71	9064.3	428.74
JACKLIN & SONS, B. A., ELM GROVE FARM, WAUPACA, WIS. 1 day test.								
Bessie's Mame 109593	G	132	Nov	773.3	4.51	34.88	3702.3	176.45
Chiquita's.Fawn 68991	A	183	Nov	728.2	4.42	32.19	6107.6	268.93
Evelyn's Pearl 64487	A	184	Nov	877.0	4.89	42.89	7313.6	314.20
Evelyn's Rose's Star 68374	A	225	Nov	997.6	4.28	42.70	9656.3	589.40
Jean's Ardis 98428	E	142	Nov	716.5	5.36	38.40	4290.3	208.77
JAMISON BROS., HOMESTEAD FARM, APPLETON, WIS.								
Cherub's Lilly of Homestead 103808	G	257	Nov	636.5	5.57	35.45		
		288	Dec	628.7	5.94	37.34	7170.4	386.19
Daughter's Pet of Homestead 108466	G	10	Oct	245.2	4.95	12.14		
		40	Nov	858.3	4.95	42.48		
		71	Dec	883.8	4.86	42.95	1987.2	97.57
s. Jay of Homestead 50518								
d. Queen Greta's Daughter of Homestead 66789 A. R. 7300								
Dot-a-Girl of Homestead 103807	G	325	Nov	338.7	5.61	19.00		
		356	Dec	342.3	6.41	21.94	6353.8	309.15
Ringing Bells of Edgemoor 96258	F	270	Nov	561.9	5.44	30.57		
		301	Dec	591.0	5.48	32.39	6648.4	336.18
Tiny Tidy of Homes ead 103811	G	254	Nov	609.7	5.13	31.28		
		285	Dec	612.9	5.34	32.73	6629.5	340.69
JENNINGS, L. D., SUMTER, S. C.								
Imp. Levonia's Beauty of the Grand Fort II. 74519	A	323	Nov	685.5	4.99	34.21	8629.8	417.11
Mimosa's Tulip 110899	F	21	Oct	516.9	4.89	25.28		
		51	Nov	776.8	4.65	36.12	1293.7	61.40
s. Lord Mar of Elmendorf 32447								
d. Rockingham's Tulip 44819 A. R. 10963								
Surahbi's Alpha 55404	A	25	Oct	941.8	4.55	42.85		
		55	Nov	1046.4	4.29	44.89	1988.2	87.74
s. Imp. Cordon Bleu 19605								
d. Imp. Surahbi of the Martins 36463								
Tulip of Guernsey Home Farm 88958	E	365	Nov	694.8	5.57	38.70	11650.3	634.94
JEPSON, C. M., WINFIELD GUERNSEY FARM, ZUMBROTA, MINN.								
Big Maple's May Rose Beauty 103838	G	278	Nov	324.4	5.85	18.98	5561.9	254.01
Imp. Damette of Jean Du Luth 93868	E	365	Nov	421.1	5.25	22.11	7089.6	353.50
Gree's May Queen of Jean Du Luth 79871	D	365	Nov	207.3	6.00	12.44	8948.0	423.25
Primrose's Newgrove Queen 101443	D	278	Nov	393.2	5.09	20.01	6946.3	301.66
Imp. Renouf's Beauty II. of the Gron 52621	A	350	Nov	518.4	4.90	25.40	9702.1	471.57
JOHNSON, GLENN, BARABOO, WIS.								
Bon Ton Susanna 56630	A	11	Nov	407.3	4.76	19.39		
s. Bon Ton France 18711								
d. Eyrena Lehigh 37695								
Yeksa's Minerva 103770	E	54	Nov	953.0	5.38	51.27	1666.6	87.16
Yeksa's Nona 112820	G	55	Nov	800.0	4.36	34.88	1400.0	61.52
Yeksa's Olive 95952	D	55	Nov	1093.7	4.97	54.36	1901.6	96.29
KEAN, HAMILTON F., GREEN LANE FARM, ELIZABETH, N. J.								
Claremont's Jane of Big Spring Farm 77830	A	365	Dec	322.8	5.39	17.40	11793.1	553.47
Daisy of May Field 57141	A	274	Dec	900.7	4.42	39.81	10008.1	397.90
Flora B. of Green Lane Farm 108457	G	169	Dec	723.4	4.48	32.41	4087.1	182.34
Hettie of Green Lane Farm 108456	G	277	Dec	795.1	4.51	35.86	8618.8	369.36
Lilly of Green Lane Farm 108455	G	245	Dec	897.0	4.39	39.38	7546.6	334.62
Marcella of Big Spring Farm 76396	A	301	Dec	536.4	5.93	31.81	7950.0	396.70
Moore Villa's Rilma 114347	G	125	Dec	671.2	4.90	32.89	2650.1	124.38
KINGSLAND, W. J., DERRYDALE FARM, GOSHEN, N. Y.								
Imp. Daisy of Derrydale 104853	F	74	Nov	823.2	5.16	42.48		
		105	Dec	809.1	5.10	41.26	2905.9	144.11
Honour's Aurora of Derrydale 108876	G	95	Nov	852.8	5.06	43.15		
		126	Dec	792.9	5.12	40.60	3578.2	170.27
Imp. Millette of Derrydale 104852	F	120	Nov	845.2	4.79	40.49		
		151	Dec	863.8	4.82	41.64	4162.0	187.53
KLOSS, D. C., GUERNSEY DAIRY FARM, MESILLA PARK, N. MEX. 1 day test.								
Madeline's Prize Monogram 56988	A	365	Nov	489.2	6.23	30.48	9775.8	507.40
KNIGHT, CHARLES H., AKRON, OHIO.								
Sequel's Jessie of A. D. F. 81416	C	297	Nov	796.6	6.18	49.23	10137.6	533.09
KOEBLER, GEORGE, WAUKESHA, WIS.								
Myrtl of Crystal Springs 81278	C	225	Dec	820.6	5.71	46.86	6989.1	357.12
KREBS, H. J., BREIDABLIK FARM, WILMINGTON, DEL. 1 day test.								
Alresford's Antoinette 84167	C	137	Oct	1094.0	4.95	54.15		
		167	Nov	1026.5	4.47	45.88	6540.3	268.51
Breidablik Emma 97938	F	126	Oct	989.9	5.17	51.18		
		156	Nov	852.9	4.74	40.43	5123.9	226.61
Breidablik Ida 97937	F	125	Oct	945.2	5.50	51.99		
		155	Nov	836.6	5.12	42.83	4899.5	230.85
Breidablik Mary Ann 103478	F	118	Nov	836.5	5.08	42.49	3295.3	153.61
Breidablik Natelka 79077	C	303	Nov	836.4	5.23	43.74	9799.3	456.69
Breidablik Primula 103481	G	208	Nov	849.5	4.76	40.44	5878.8	272.91
Breidablik Salome 103480	F	117	Nov	886.5	4.88	43.26	3636.6	169.03
Chilmark's Itchen Caroline 104772	G	170	Nov	849.5	5.13	43.58	5553.3	253.76
Emily of Breidablik 98993	E	141	Nov	812.4	5.47	44.44	4174.7	211.79
Florham May-time 90234	D	166	Nov	797.2	4.90	39.06	5115.8	241.31
Governor of La Forge's Jeannette's Sequel 62495	A	208	Nov	716.9	4.63	33.19	6445.7	268.84
Miron's Miranda 77968	A	208	Nov	537.2	4.83	25.95	4522.5	198.85
Imp. Polly II. of the Gron 75393	A	147	Nov	1012.7	4.66	47.19	5728.3	262.07
Yarico 92934	E	281	Nov	877.1	4.72	41.40	9105.2	412.62
KRUSE, SIMON, RADISSON FARM, ANOKA, MINN.								
Cayuga Rose of Jean Du Luth 110396	G	22	Nov	543.0	5.12	27.80		
s. Flying Ace 52454								
d. Camilla May Rose of Jean Du Luth 65639 A. R. 7574								
Clover-leaf of Radisson Farm 113371	G	32	Nov	643.7	4.06	26.13	678.3	27.57
Flora's Beauty of Fair Meadows 92624	E	303	Nov	670.0	6.56	43.95	9883.3	559.71
Golden Cremona 91118	E	229	Nov	837.3	6.06	50.74	7565.6	391.36
Golden Valentine of Jean Du Luth 103252	G	248	Nov	751.0	6.05	45.44	7334.3	394.53
Leda's Daisy Moon 102680	G	229	Nov	876.3	6.17	54.07	8855.2	444.95
Lorena's Beauty's Favorite 68182	A	223	Nov	864.4	5.93	51.26	7871.5	418.78
May Rose Leda of Jean Du Luth 75766	B	319	Nov	938.9	6.37	59.81	12884.0	675.06

May Rosinette of Jean Du Luth 89707	F	364	Nov	1082.5	5.83	63.11	10837.5	602.62
Roselight of Jean Du Luth 64384	A	349	Nov	826.8	5.43	44.90	14838.5	692.73
Silver Star of Jean Du Luth 84246	C	44	Nov	1515.8	5.05	76.55	2183.0	107.57
Sunnybrook Althea 65472	A	334	Nov	585.4	6.69	39.16	10952.5	617.26

LANCE, IRA G., RIVER LAWN FARM, TILLAMOOK, OREGON.

King's Bessie of Riverview 114215	G	10	Oct	185.9	6.00	11.15		
		40	Nov	662.0	5.94	39.32		
		71	Dec	719.3	6.03	43.37	1567.2	93.84

s. Bessie's Butternut King 59956
d. Athlone Weller's Golden Maid 109655 A. R. 10730

Starlight's May of River Lawn 136021	F	27	Oct	923.6	4.25	39.25		
		57	Nov	946.3	4.43	41.92		
		88	Dec	928.2	4.41	40.93	2798.1	122.10

s. May Rose-Starlight 24803 A. R.
d. Auricula's Daisy 41539 A. R. 11296

LANEY & SON, J. H., OAK KNOLL FARM, DOUSMAN, WIS. 1 day test.

Bluebell's Champion 91102	F	316	Oct	591.8	5.35	31.66		
		346	Nov	543.7	5.[illegible]3	31.15	8463.1	432.92
Faithful's Champion 93329	E	329	Oct	319.8	5.26	16.82		
		359	Nov	157.0	5.06	7.94	7374.3	329.37
Laurel's Champion 93328	E	350	Oct	561.5	4.56	25.60		
		365	Nov	261.5	4.56	11.92	8862.9	399.62

LARSEN CANNING CO., WILLIAM, GREEN BAY, WIS. 1 day test.

Beth of Liberty Prairie 100792	F	183	Nov	686.8	5.00	34.34	4385.5	191.98
Golden's Matron 82509	A	80	Nov	992.6	4.27	42.38	2649.5	114.22
Goldie's Kathleen of Oakhurst 80198	A	3	Oct	53.8	4.15	2.23		
		33	Nov	980.1	4.15	40.67	1033.9	42.90

s. Mister of Birchwood 34691
d. Imp. Canary of Sarnia 52775

Gyp's Red Rose of Inverness 90081	E	274	Nov	808.7	4.90	39.63	7618.5	354.11
Jessy of Junction View 93317	E	183	Nov	774.4	4.64	35.93	4894.3	212.68
June Rose of Liberty Prairie 96057	E	175	Nov	670.1	5.78	38.73	4159.2	210.43
Maiden of Liberty Prairie 110933	G	128	Nov	614.0	4.15	25.48	2702.6	110.07
May King's Fair Gift 93965	E	274	Nov	306.0	6.56	20.07	6965.6	372.69
Park's Yeksa Queen 2d's Pride 35593	A	128	Nov	735.6	4.75	34.94	3312.9	151.67

LAWRENCE, A. W., BIG HILL FARM, STURGEON BAY, WIS.

Beauty's June 79014	C	352	Nov	754.8	5.36	40.46		
		365	Dec	324.3	5.62	18.23	13588.1	672.15
Goldy's June Blossom of Big Hill 98784	F	342	Nov	431.[illegible]	6.16	26.57		
		365	Dec	293.2	6.48	19.00	8048.0	443.24
Prince's Princess of Big Hill 87955	D	273	Nov	415.7	5.33	22.16		
		304	Dec	387.8	5.89	22.84	7448.4	364.43
Prince's Rose Bloom of Big Hill 91451	E	279	Nov	642.7	5.22	33.55		
		310	Dec	651.3	5.30	34.55	8956.3	403.37

LEWIS, CLARENCE McK., SKYLANDS FARM STERLINGTON, N. Y.

Merry Widow of the Glen 59093	A	177	Dec	787.[illegible]	4.58	36.06	5474.6	239.23
Imp. Rosina of Newplace 115849	G	85	Dec	639.3	5.03	32.16	1952.2	92.46

LOETHER & SON, R. H., HOLCOMBE, WIS. 1 day test.

Loether's Golden Olive of Fernhurst 83839	A	5	Nov	160.7	3.72	5.98		
		36	Dec	1182.7	3.72	44.00	1343.4	49.98

s. January of Birchwood 21853 A. R.
d. Madra Lou 29858

LOREE, L. F., BOWOOD FARM, WEST ORANGE, N. J.

Clover of Bowood 59695	A	227	Nov	953.2	5.51	52.52	8642.3	409.31
Golden Cross Edna of Linda Vista 91873	F	365	Nov	167.2	5.15	8.61	11250.4	490.15
Gold Raider's Kate Pie of Willow Brook 93117	E	148	Nov	1302.0	4.53	58.98	6997.9	295.35
Pansy of Bowood 90808	D	25	Nov	1046.1	4.39	45.92		

s. Follyland Justice 41285
d. Imp. Brittleware Rosemary 48504 A. R. 7847

Patricia of Bowood 83164	D	289	Nov	643.6	6.85	44.09	8015.1	441.31

LORING, AUGUSTUS P., INDIAN POINT, MAINE.

Imp. Alberta of Sarnia 44687	A	174	Dec	840.0	5.68	47.71	5198.3	241.68
Bartlett's Ann 101551	F	152	Dec	273.[illegible]	6.51	17.79	2321.2	113.14

LOVE, EST. GEORGE S., WALNUT RIDGE FARM, WAUKESHA, WIS.

Governor's Choice of Walnut Ridge 69339	A	294	Nov	1020.4	4.57	46.63	12253.9	553.15

McADAM, BRYCE, GREENVALE FARM, MOSINEE, WIS. 1 day test.

Lady of Greenvale 100864	G	303	Nov	503.1	6.19	31.14		
		334	Dec	526.3	5.89	31.00	7644.6	394.13
Lillian of Greenvale 80183	C	303	Nov	788.7	6.05	47.72		
		334	Dec	704.6	6.26	44.11	12785.8	631.54
Marie of Greenvale 50903	A	303	Nov	570.2	5.86	33.41		
		334	Dec	540.9	6.12	33.10	11212.2	567.48

McBANE, W. S., OVERLAND VIEW FARM, EAST LIVERPOOL, OHIO. 1 day test.

Chedda's Doris 75970	B	245	Dec	565.2	5.90	33.35	6869.8	347.40
Imp. Judy May of Mara Alva 68093	A	245	Dec	589.2	5.24	30.87	6750.4	317.32

McCALL, C. S., APPIN PLANTATION, BENNETTSVILLE, S. C.

Appin's Belle 106300	G	17	Oct	301.5	4.95	14.92		
		47	Nov	670.5	4.95	33.[illegible]9	972.0	48.11

s. Beauty's Raider of Waddington 41801
d. Golden Princess of Guernsey Home Farm 81315

Fern of Glenville 67181	A	85	Nov	1445.9	4.73	68.39	4372.4	214.81
Glen Gable Lady Williams 78541	B	291	Nov	703.1	6.35	44.65	9461.9	490.72
Imp. Madge of Mara Alva 75320	A	344	Nov	369.5	6.64	24.53	9221.1	481.17

McCONNELL, C. M., FIVE POINTS FARM, WEST SALEM, OHIO. 1 day test.

Jacqueminot's King's Blossom 103711	G	303	Nov	337.0	5.98	20.15		
		305	Dec	22.5	5.98	1.35	5366.0	303.34
Jacqueminot's Lucile 69747	A	306	Dec	799.5	5.42	43.33	11149.7	545.49
Jacqueminot's Maretta 90564	D	122	Dec	907.1	5.89	53.43	4122.7	225.15
May's Pride of Thornwood 37779	A	223	Dec	734.6	4.92	36.14	7596.5	356.72
Miss Victory's Countess 102142	F	217	Dec	646.8	6.95	44.95	6517.8	367.80

McCUTCHEN, C. W., MACRAE FARM, FLEMINGTON, N. J.

Maple Glen Irene 71772	A	65	Dec	1608.5	4.67	75.12	3297.5	148.42
Maple Glen Sarah Bernhardt 99232	E	24	Dec	903.6	4.24	38.31		

s. Ajax of Oak Hill 40261 A. R.
d. Maple Glen Rose May 78739 A. R. 8959

McCUTCHEN, E. B., OAKWOOD STOCK FARM, BISHOPVILLE, S. C.

Imp. Cherranthia 74505	A	161	Nov	1029.0	5.00	51.45	6064.0	273.31

McGREW, E. E., DASSEL, MINN. 1 day test.

Mignot's Dairymaid of Lakeside 76304	C	365	Nov	388.1	5.64	21.89	10736.5	559.65
Rose's Princess of Lakeside 100815	G	365	Nov	114.2	6.55	7.48	6075.4	372.62

***MACKAY, CLARENCE H., GEORGELAND FARM, LEBANON, IND.**

Azucena's Pride of Harbor Hill 65955	A	267	Nov	939.0	5.23	49.11		
		298	Dec	851.7	5.27	44.88	11013.7	501.66
Chelly's Galore 4th 118031	F	175	Nov	732.4	4.84	35.45		
		206	Dec	694.8	4.59	31.89	5471.1	238.29
Harbor Hill Nanette 120523	F	357	Nov	870.7	5.92	51.55		
		365	Dec	241.4	5.9	14.29	10512.3	554.86
Harbor Hill Pride 106686	G	275	Nov	593.5	6.53	38.76	6714.8	366.92
King's Echo 10667	F	327	Nov	835.0	5.36	44.76		
		358	Dec	809.5	5.65	45.74	10795.6	561.14
Linden Dame 106670	F	365	Nov	442.0	4.90	21.66	9374.3	439.36

*Tested at Georgeland Farm, Lebanon, Ind.

MACKAY, CLARENCE H., "HARBOR HILL," ROSLYN, N. Y.

Christmas Girl of Harbor Hill 51658	A	270	Nov	1034.4	4.09	42.31		
		301	Dec	911.8	4.26	38.84	12507.7	515.04
Galore's Lady 2d 106675	F	270	Nov	825.1	5.24	43.24		
		301	Dec	876.4	5.35	46.89	10053.6	472.06
Harbor Hill Flothorne 106684	G	270	Nov	723.1	5.94	42.95		
		301	Dec	785.3	6.09	47.82	9152.9	484.94
Imp. May Rose V. of the Vrangue 95006	F	360	Nov	810.9	6.26	50.76		
		365	Dec	148.8	6.26	9.31	13120.9	690.78

MACKINNON, B. A., WESTVIEW FARM, PAWLING, N. Y.

Anne's Pride of Pinemead 80751	B	303	Oct	1012.1	5.83	59.01		
		333	Nov	756.3	6.23	47.12		
		364	Dec	510.6	6.48	33.09	14027.5	667.22
Diana of New Castle 51328	A	352	Oct	600.4	4.78	28.70		
		365	Nov	184.5	4.78	8.82	12484.3	535.80
Gay's Viola 56814	A	306	Oct	587.6	5.42	31.85		
		336	Nov	427.1	5.95	25.41		
		365	Dec	304.4	6.23	18.96	11170.4	535.97
Itchen King's Lisette 67645	A	365	Oct	449.2	5.72	25.69	13998.2	691.99
Westview Eulalie 101869	G	215	Oct	1041.6	5.84	60.83		
		245	Nov	881.0	5.95	52.42		
		276	Dec	851.3	6.25	53.21	8926.3	460.34
Westview Prosperity 101868	G	305	Oct	829.7	6.15	51.03		
		335	Nov	757.6	6.47	49.02		
		365	Dec	671.8	6.71	45.08	10714.5	606.97

MAHONY, WILLIAM D., FAITHSTONE FARM, AVERILL PARK, N. Y.

Betsey's Royal Gem of Bellview 82579	E	275	Nov	725.0	6.73	48.79		
		306	Dec	716.9	6.60	47.32	11152.7	568.53
Chene's Beauty 68629	A	365	Nov	42.9	6.20	2.66	12498.1	620.91
Criterion's Cla a Bella 76128	B	341	Nov	932.2	6.55	61.06	15058.6	815.15
Faith's Cherie 114650	G	30	Nov	1148.0	4.47	51.32		
		61	Dec	1153.5	4.57	52.71	2301.5	104.03
s. Langwater Africander 57121								
d. Willow'S Bess 57358 A. R. 5957								
Willow'S Bess 57358	A	308	Nov	795.1	4.91	39.04		
		339	Dec	626.5	5.41	33.89	13432.5	640.68

MAINE, UNIVERSITY OF, ORONO, MAINE.

Bessie W. Marshall 76154	A	265	Dec	436.4	5.90	25.75	7667.9	381.15
Creusa's Belle 85350	B	13	Nov	438.6	6.56	28.77		
		44	Dec	1155.1	6.56	75.77	1593.7	104.54
s. Nepaul 23330 A. R.								
d. College Creusa 2d 34227								
Creusa's Lady 2d 85347	A	87	Dec	829.2	5.65	46.85	2571.5	145.22
Creusa's Sunbeam 94828	E	69	Dec	932.6	4.56	42.53	2146.2	96.78

MARKEN, OTIS A., MARKENDALE FARM, VALDERS, WIS. 1 day test.

Bonnie Belle of Markendale 107587	F	25	Nov	663.6	5.32	35.30		
		56	Dec	780.7	5.63	43.95	1444.3	79.25
s. Victor of Maple Hill 48786								
d. Queen Robin 52388 A. R. 6089								
Daisybell of Markendale 117288	G	23	Nov	594.3	4.40	26.15		
		54	Dec	770.9	5.03	38.78	1365.2	64.93
s. Victor of Maple Hill 48786								
d. Marken's Daisy 75932								
Ella Bondine 93449	D	365	Dec	165.1	5.23	8.63	7721.6	369.50
Helen of Markendale 117061	G	13	Nov	277.7	5.49	15.25		
		44	Dec	783.5	5.49	43.01	1061.2	58.26
s. Victor of Maple Hill 48786								
d. Liberty Queen 85790								
Liberty Pearl 82735	C	365	Dec	10.4	5.48	.57		
				80.0	4.60	3.68	7246.7	366.72
Marken's Daisy 75932	B	359	Dec	77.5	5.10	3.95	8045.6	427.97
Victory Star 90479	E	337	Nov	221.0	6.59	14.56	8783.1	441.57

MARSH, W. W., IOWA DAIRY FARM, WATERLOO, IOWA. 1 day test.

Bluebelle of the Prairie 105766	G	241	Nov	848.8	5.32	45.16	7455.0	342.30
Bopeep's Rose des Houards 75445	B	365	Nov	473.3	4.62	21.87	15688.4	665.59
Elberon's Pine Blossom of the Prairie 72743	A	169	Nov	634.5	7.01	44.48	5176.3	242.29
Golden Blossom of the Prairie 107078	G	241	Nov	854.1	6.34	54.15	7988.8	395.74
Golden Cherry of Prospect Farm 74012	B	365	Nov	653.2	6.53	42.65	13488.4	703.85
Honeydew of the Prairie 101492	G	365	Nov	408.1	5.86	23.91	11013.8	547.15
Mayflower of the Prairie 108487	G	132	Nov	809.3	5.53	44.75	3799.0	187.25
Milkmaid of the Prairie 112660	G	30	Nov	968.0	4.39	42.50		
s. Dora' Nonpareil 38181								
d. Lilla of Iowa 2d 61500 A. R. 7589								
Rhodora of the Prairie 2d 98146	E	30	Nov	1158.7	4.52	52.37		
s. Figtree's Nonpareil 37534								
d. Rhodora of the Prairie 89441								
Ruby of the Prairie 105765	F	30	Nov	1042.2	4.17	43.46		
s. Dora's Nonpareil 38181								
d. Imp. Ruby Cherry 67875 A. R. 7540								

MARTINY, L. P., CHIPPEWA STOCK FARM, CHIPPEWA FALLS, WIS.

Dasher's Verena of Chippewa 100883	G	315	Dec	630.9	5.80	36.59	8057.7	408.55

MASON, G. F., LISBON, OHIO. 1 day test.

Billy's France's Rouge 44818	A	303	Nov	608.3	4.57	27.80		
		334	Dec	397.3	5.05	20.06	9192.2	440.41
France's Rose of Lincoln Way 57348	A	288	Nov	527.6	4.94	26.06		
		319	Dec	513.0	5.70	29.24	8576.0	412.05
France's Rose of Lincoln Way 2d 71815	A	268	Nov	700.1	4.93	34.51		
		299	Dec	664.4	6.14	40.79	8851.4	431.36

MASSACHUSETTS AGRICULTURAL COLLEGE, AMHERST, MASS.

College King's Golden Belle 86871	D	194	Nov	563.1	5.17	29.11	6967.1	327.54
College Queen 106085	G	293	Nov	759.9	4.96	37.69	9789.8	433.80

MATLACK, S. R., LOCUST LANE FARM, MEDFORD, N. J.

Cady of Linwood 71295	A	342	Oct	283.9	4.30	12.21		
		365	Nov	459.6	4.74	21.79	7840.6	355.78
Caroline of Groveland 95849	D	129	Oct	865.8	4.29	37.14		
		159	Nov	690.1	4.39	30.30	4722.9	191.44
Frances Lucinda 100295	C	325	Nov	542.8	5.52	29.96	9539.9	471.48

Glenwood's Maid of Meadow Brook 73892	A	278	Nov	166.6	6.06	10.10	6965.1	336.35
Lady France of Broadridge 67096	A	282	Nov	667.0	4.82	32.15	9726.9	408.61
Oella Kisor of Spring Farm 67742	A	292	Nov	312.5	6.03	18.84	7801.6	345.64
Rosalie of Groveland 95847	C	288	Oct	863.6	5.76	49.74		
		318	Nov	731.8	5.88	43.03	10822.3	558.41
Stanley's Rosa of Mt. Peerless 62856	A	82	Oct	922.0	4.61	42.50		
		112	Nov	747.7	4.98	37.24	3327.2	146.06
Wasteland Generous 95969	G	120	Nov	481.8	4.27	20.57	2699.6	115.33

MATTICE, MRS. J. W., BETHLEHEM, PA.

Golden Lassie's Lass 100236	F	267	Nov	725.7	4.67	33.89	7412.7	361.63

MENZ, C. W., ROCK SPRING FARM, AMHERST, OHIO. 1 day test.

Buckeye Beauty of Mara Alva 109968	G	113	Nov	735.7	5.49	40.39	2853.4	147.40
Galaxy's Queen of Riverside 41522	A	230	Nov	787.8	6.50	51.21	7355.7	377.64

MICHELS, JOHN, VALLEY STREAM GUERNSEY FARM, PEEBLES, WIS. 1 day test.

Bonnie of Gordondale 83798	C	230	Dec	745.6	5.98	44.59	8371.9	421.76
Fannie Preel 54386	A	230	Dec	686.0	6.45	44.25	6298.4	384.39
Golden Lassie of Valley Stream 107177	G	241	Dec	514.1	5.60	28.79	4946.3	257.63
Lily of Valley Stream 87971	D	194	Dec	613.5	6.26	38.41	5130.8	266.71
Rena of Inverness 73093	A	220	Dec	709.6	5.37	38.11	6915.3	346.05
Sunbeam of Valley Stream 107176	G	205	Dec	828.5	4.30	35.63	6445.8	264.55

MILLER, MINNIE W., THOUSAND SPRINGS FARM, WENDELL, IDAHO.

Chilmark's Beatrice 102945	G	110	Nov	1144.2	3.67	41.99	4361.5	170.71
Marjorie of Mountain View 88125	B	338	Nov	343.2	6.33	21.72	11828.2	647.52
Imp. Ozanne's Daisy 105596	F	18	Oct	693.7	3.98	27.61		
		48	Nov	1132.3	3.98	45.07	1826.0	72.68
s. Noble's Pride of the Glen R. G. A. S. 4052 P. S.								
d. Nicolle's Lady Bee R. G. A. S. 15561 P. S.								
Imp. Scott's Peggy 115500	G	365	Nov	80.5	4.70	3.78	11493.5	584.58

MIXTER, EST. GEORGE, MIXTER FARM, HARDWICK, MASS.

Chief Gelenina of Mixter Farm 44019	A	143	Nov	954.8	4.45	42.49	5229.0	210.50
Mixter Barbara 87574	C	295	Nov	733.5	5.77	42.32	9543.9	494.26
Mixter Caroline 101646	F	301	Nov	655.5	6.18	40.51	8669.7	495.76
Mixter Demonstrator's Aida 87593	B	98	Nov	927.5	5.07	47.02	3346.2	154.35
Mixter Demonstrator's Nun 106022	G	356	Nov	702.8	6.62	46.53	10195.3	619.38
Mixter Fairmaid 87594	C	224	Oct	1167.8	6.28	73.34	10205.9	549.71
Mixter Fay 54260	A	267	Nov	858.0	5.81	49.85	10480.7	534.91
Mixter Gertrude 79712	B	305	Nov	776.5	6.19	48.07	10425.1	589.90
Mixter Grayling 73209	A	250	Nov	1055.7	6.36	67.14	11305.0	598.14
Mixter Juanita 79725	C	323	Oct	680.1	6.61	44.95		
				132.6	7.43	9.85		
		353	Nov	808.1	7.43	60.04	12630.1	744.95
Mixter Palla Dean 73193	A	365	Nov	445.4	6.13	27.30	13805.3	709.53
Mixter Pippin 101644	E	170	Nov	815.9	6.57	53.60	5746.1	335.16
Mixter Wildwood 87598	C	111	Nov	867.4	5.71	49.53	3891.5	210.60
Yeoman's Mixter Adora 106020	F	317	Nov	660.4	5.94	39.23	8930.3	431.31
Yeoman's Mixter Charm 73194	A	27	Oct	1386.1	4.82	66.81		
		57	Nov	1565.3	5.30	82.96	2951.4	149.77
s. Yeoman's King of the May 17053 A. R.								
d. Thirty Thousand Eight Hundred Thirty Six 30836 A. R. 3092								
Yeoman's Mixter Dawn 87599	D	365	Nov	530.0	6.47	34.29	13166.9	703.22
Yeoman's Mixter Glamour 62967	A	150	Nov	1068.1	5.24	55.97	6371.1	277.76
Yeoman's Mixter Helen 73220	A	303	Nov	821.4	6.26	51.42	11518.3	645.82
Yeoman's Mixter Mermaid 65876	A	195	Nov	901.4	4.56	41.10	8203.8	351.21
Yeoman's Mixter Papoose 106007	G	19	Nov	593.1	4.44	26.33		
s. Yeoman's King of the May 17053 A. R.								
d. Mixter Demonstrator Squaw 73221 A. R. 11826								
Yeoman's Mixter Patricia 101616	E	331	Nov	702.7	5.79	40.69	11499.2	573.24
Yeoman's Mixter Picotty 62965	A	75	Nov	1344.5	4.74	63.73	3618.4	163.78
Yeoman's Mixter Princess 62960	A	237	Nov	1078.2	4.80	51.75	10297.4	445.90
Yeoman's Mixter Prospect 79733	A	27	Nov	1438.5	5.36	77.10		
s. Yeoman's King of the May 17053 A. R.								
d. Annare ta of Mixter Farm 47061 A. R. 5431								
Yeoman's Mixter Romance 101651	G	129	Nov	587.7	5.89	34.62	3206.0	173.59

MOODY, MARK H., WINNISQUAM FARM, WATERBURY, VT. 1 day test.

Nora of Seven Elms Farm 75583	A	265	Nov	650.8	6.02	9.18	10714.8	564.13
Winnisquam Fairy 92996	F	365	Nov	95.1	4.97	4.73	8879.7	399.40

MOORE, E. A., MOORLAND FARM, KENSINGTON, CONN.

Anton's Triple Rose 79941	B	176	Dec	819.2	6.39	52.35	5979.6	324.59
Fannie of Moorland Farm 129904	F	13	Nov	4 4.1	4.61	21.86		
		44	Dec	1142.6	4.61	52.67		
		75	Jan	1129.9	4.83	54.57		
		103	Feb	1015.0	5.09	51.66		
		134	Mar	1122.4	4.84	54.32		
		164	Apr	1059.2	5.03	53.28		
		195	May	1140.3	4.97	55.67		
		225	June	1123.0	4.81	54.02		
		256	July	1143.0	4.88	55.78		
		287	Aug	1123.	5.18	58.19		
		317	Sept	995.2	5.61	55.83		
		348	Oct	924.0	5.77	53.31		
		365	Nov	420.9	6.21	26.14	12812.9	648.30
s. Fannie's May King of Lakeview 40329								
d. Fannie of Lakeview 3d 74821								
Moorland Amiable Blue Bell 133436	G	250	Dec	1007.1	4.67	47.03	8554.9	379.23
Moorland Amiable Rose 136879	F	115	Dec	952.1	5.25	49.99	3561.5	179.31
Moorland Aurora 112267	F	365	Dec	496.8	6.19	30.75		
				73.5	4.23	3.11	10993.4	529.74
Moorland May 125028	E	22	Aug	733.2	3.76	27.57		
		52	Sept	1003.3	4.05	40.63		
		83	Oct	891.1	4.54	40.46		
		113	Nov	823.0	5.09	41.89		
		144	Dec	789.1	5.09	40.17	4239.7	190.72
s. Langwater Soldier 43379								
d. Imp. May of L'Islet 77163								
Moorland's Amiable Pearl 113605	E	287	Dec	691.2	5.94	41.06	10228.9	501.40
Moorland's Pearl Rose 63074	A	350	Dec	201.3	7.44	14.98	10269.0	515.49
Moorland's Pearl Rosie 109735	C	365	Nov	825.8	5.04	41.62	9714.6	466.05

NICHOLS, J. E., ELM GROVE, W. VA.

Jean of High View 75141	B	365	Dec	143.2	6.11	8.75	10094.5	539.94
Raider's Sultana of Waddington 70832	A	365	Dec	66.2	6.43	4.26	7546.7	406.00

NISSLEY, S. R., BROOKDALE FARM, MANHEIM, PA. 1 day test.

Brookdale Bettie 105672	G	287	Dec	533.3	5.95	31.73	7137.8	328.55
Brookdale Clover 109389	G	256	Dec	831.3	4.26	35.41	7649.2	311.66
Brookdale Starlight 105671	G	266	Dec	801.0	4.70	37.65	8558.1	375.90
Brookdale Violet 105673	G	256	Dec	571.1	4.94	28.21	5664.6	275.51

NIXON, RAY, MANSFIELD, OHIO. 1 day test.

Fawn of Cornalfa 114652	G	76	Nov	846.3	5.35	45.28		
		107	Dec	818.7	5.40	44.21	2931.2	159.00

NORTH DAKOTA AGRICULTURAL COLLEGE, AGRICULTURAL COLLEGE, N. DAK.

May Bopeep 77454	C	268	Nov	266.2	4.77	12.70	5685.6	283.37
Proud's Bopella 92853	F	300	Nov	370.1	5.17	19.13	6264.3	312.42

OBERCASH, M. A., HUMMELSTOWN, PA. 1 day test.

Clover of Knowledge Hill Farm 84528	C	26	Oct	814.5	4.92	40.07		
		56	Nov	1012.3	4.99	50.51		
		87	Dec	899.2	5.16	46.40	2726.0	136.98
s. Bonnymeads Jolly King 29633								
d. Rotha of Locust Lane 61542								
Flossie of Knowledge Hill Farm 109214	F	109	Dec	899.1	4.29	38.57	3348.8	145.23
Liberty Belle of Knowledge Hill Farm 84527	C	140	Oct	844.8	4.30	36.33		
		170	Nov	655.9	4.56	29.91		
		201	Dec	676.4	4.86	32.87	6019.2	255.09
Vernada of Knowledge Hill Farm 109215	G	100	Oct	748.0	4.55	34.03		
		130	Nov	704.7	5.69	40.10		
		161	Dec	677.7	5.30	35.92	3958.8	190.54

OBER, REUBEN A., WEST SALEM, OHIO. 1 day test.

Jacqueminot's Lucinda 80637	C	334	Dec	459.7	5.70	26.20	9634.5	492.97

OBER, AGNES R., WEST SALEM, OHIO. 1 day test.

Jacqueminot's Lusetta 90565	E	353	Dec	607.4	5.28	32.0'	10050.0	472.42

OLESON, A. O., YEKSAHURST GUERNSEY FARM, LIVINGSTON, WIS. 1 day test.

Yeksahurst Lila 109110	G	285	Dec	629.4	4.19	26.37	7433.2	294.85
Yeksahurst Maude 82528	B	179	Dec	835.3	4.59	38.34	5654.5	267.81

PATTERSON, DANIEL W., HILLSDALE, N. Y.

Ultra Belle of Oakhurst 88363	E	365	Dec	428.2	6.28	26.89	9909.0	516.15

PAYSON, HERBERT, THORNHURST FARM, PORTLAND, MAINE.

Daisy Pearl's Pauline of A. D. F. 83446	D	313	Dec	998.4	6.66	66.49	11439.0	654.96
Royal's Queen of the Elms 56523	A	214	Dec	864.0	5.25	45.36	7110.1	347.07
Thornhurst Mayflower 85835	C	169	Dec	906.2	4.99	45.22	5388.1	260.80

PECK, E. C., AVALON FARM, MACEDONIA, OH.O.

Godolphin Charlotte of Avalon 87617	C	31	Dec	1108.2	4.76	52.75		
s. Langwater Golden Secret 26510 A. R.								
d. Imp. Godolphin Charlotte 44559								
Golden Secret's Doris 82279	C	85	Dec	829.2	4.91	40.71	2622.4	125.35
May King's Vrangue's Doris 76144	B	365	Dec	770.7	5.24	40.38	12220.7	644.90
Robin Carteret of Avalon 2d 78283	C	365	Dec	455.9	4.50	20.52	13283.1	561.57
Vrangue's Doris of Avalon 99268	G	244	Nov	489.7	5.18	25.37		
		275	Dec	489.8	5.26	25.76	6235.0	293.46

PEDIGREED SEED CO., HARTSVILLE, S. C.

Carnation of Coker Farms 133161	G	91	Nov	725.2	4.43	32.13	2394.9	105.93
Dora Mar of Mimosa 98590	E	360	Nov	619.8	5.13	31.80	9648.4	472.81
Flodell Carnation 80209	D	360	Nov	387.6	6.06	23.49	9435.9	476.55
Galaxy's Queen of Wayne 91970	E	223	Oct	486.0	5.27	25.61		
		253	Nov	535.1	5.47	29.27	6478.8	304.51
Lillian's Pride of Mara Alva 89632	E	266	Nov	497.7	5.94	29.56	6271.0	321.20
Marguerite of Somerset 45291	A	132	Nov	862.6	4.67	40.28	4340.3	197.91
Moss Violet of Elmendorf 77948	A	125	Nov	672.1	5.58	37.50	3276.1	168.92
Myrtle of Pokeberry 84919	C	252	Nov	705.7	5.35	37.75	7551.2	357.77
Primrose's Alice 114697	G	106	Nov	658.6	4.94	32.53	2686.5	126.10

PENNEY, J. C., EMMADINE FARMS, HOPEWELL JUNCTION, N. Y.

Lady Alden 85079	A	22	Nov	1005.4	5.27	52.98		
s. Knight of Green Meadow 37363								
d. Lady Joyce of Meadow Brook 42327								

PERKINS, FRED, OSWEGO, KANS.

Vida of The Dudley 95499	C	305	Oct	228.9	6.42	14.70	7152.5	332.96

PETTEYS, JOHN S., ARROW FARM, GREENWICH, N. Y. 1 day test.

May Lou of Golda of Arrow Farm 97835	G	365	Oct	344.3	4.81	16.56	5593.9	277.33
Questa Bloom of Hickory Grove 37059	A	345	Oct	418.8	6.76	28.31		
		365	Nov	161.8	6.76	10.94	9142.3	471.26

PHILLIPS, T. REDFIELD, PHILLIPS FARM, MONTPELIER, VT. 1 day test.

Appletree Point's Queen 105440	F	23	Nov	572.2	4.23	24.20		
s. Follyland Gil Blas 37273								
d. Imp. Forest Queen of the Merriennes 36302								
Helen's Success of Phillip's Farm 99358	E	23	Nov	751.3	4.52	33.96		
s. Erwinette's Raymond 29138								
d. Mixter Helen 58040 A. R. 4672								
Phronta May 55677	A	57	Nov	1350.7	4.73	63.89	2504.5	113.62

PIKE, A. T., PLAINFIELD, IND. 1 day test.

Gold Bloom of Mara Alva 90174	E	214	Oct	613.0	5.75	35.25	5355.8	253.59
Masher's Gladys of Emmadine 93938	E	111	Oct	614.2	5.90	36.24	2590.1	134.04

POST, OTTO W., OWASCO LAKE STOCK FARM, ENSENORE, N. Y. 1 day test.

General's Victory 98395	F	325	Nov	638.3	5.11	32.62	9591.6	465.47
Glorious Betsy 97065	F	348	Nov	452.7	6.72	30.42	8361.8	476.40
Premier's Goldenrod 98456	G	361	Nov	603.8	4.96	29.95	9530.2	429.93
Premier's Lizette 98877	F	346	Nov	495.5	6.61	32.75	8425.3	505.04
Victor's Rosalind 79146	C	365	Nov	379.2	4.91	18.62	11139.3	579.13

PRATT, R. M., BENNETTSVILLE, S. C.

Jobetty's Vassar Girl 84790	A	105	Nov	761.8	5.48	41.75	2972.7	147.78

PRICE, W. HOWARD, KENTREVOR FARM, WAUKESHA, WIS.

Caroline of Linwood 113518	G	30	Nov	615.8	5.12	31.53		
s. Langwater Frenchmen 19226 A. R.								
d. Constance of Linwood 73958								
Josie of Linwood 120223	G	30	Nov	730.5	7.02	51.28		
s. Langwater Frenchman 19226 A. R.								
d. Darling of Linwood 86454								

PURVIS, J. W., BERTHOUD, COLO. 1 day test.

Auburn's Royal Pride 72276	A	30	Nov	1199.9	4.57	54.84		
s. Langwater Royal 4th 19331 A. R.								
d. Royal Irene 46941 A. R. 3885								
France's Iola 43323	A	122	Nov	993.0	4.26	42.30	4608.1	185.34
Princess of Auburn 56034	A	265	Nov	1163.6	4.11	47.82	12487.7	491.71
Princess of Elwell 84537	B	69	Nov	1329.6	3.57	47.47	3030.3	111.07

RICE, EST. W. B., FOX RUN FARM, PETERBORO, N. H.

Fashion's Lou 84984	C	325	Dec	609.9	6.60	40.25	8020.9	469.29

RUCKLE, STANLEY E., GUERNSEYDALE FARM, BLOOMSBURG, PA.

Kathleen of Guernseydale Farm 85761	D	338	Nov	414.7	6.26	25.96	8151.7	434.57
King's Lady of Edgemont 110534	D	358	Nov	977.0	4.48	43.77	12089.2	550.36

RUMMEL, C. E., POLAND, OHIO. 1 day test.

Golden Corinna of A. D. F. 66102	A	300	Nov	298.6	6.21	18.54	7835.7	426.59
Polly of Waveland 54440	A	278	Nov	606.0	6.45	39.09	8179.2	453.25

RUNDELL, LLOYD, ST. CROIX STOCK FARM, ROBERTS, WIS. 1 day test.

Imp. Argie of St. Croix 54117	A	294	Oct	777.3	5.11	39.72		
		324	Nov	709.8	5.51	39.11	12185.6	620.93
Gretchen La Fleur of Graham's Dale 45678	A	153	Oct	887.7	5.07	45.01		
		183	Nov	787.6	5.93	46.70	6384.7	331.26
St. Croix French Girl 90595	E	270	Oct	687.3	4.86	33.40		
		300	Nov	591.8	5.61	33.20	8849.4	453.94
St. Croix Irene 100842	E	183	Oct	647.2	4.77	30.87		
		213	Nov	536.2	5.76	30.89	5826.3	288.19
St. Croix Pansy Maid 77958	B	195	Oct	795.9	5.41	43.06		
		225	Nov	709.7	5.57	39.53	6747.1	359.78
Imp. St. Croix Tulip 58205	A	262	Sept	893.1	4.47	39.92		
		293	Oct	855.2	4.52	37.75		
		323	Nov	729.2	4.95	36.10	11903.4	532.65

RUSSELL, JAMES E., GLENBURNIE FARM, TRENTON, N. J.

Chelly's Galore 5th 120028	G	108	Dec	731.8	6.09	44.57	2721.0	142.98
Chilmark Rival Belle 58645	A	81	Dec	1579.2	5.13	81.01	4202.1	192.04
Daisy of Emmadine 110416	G	108	Dec	1102.4	4.67	51.48	3928.0	170.75

SCHICK, HENRY, "GOLDEN ACRES," BUHL, IDAHO. 1 day test.

Beauty of Mountain View 65923	A	12	Oct	461.9	3.89	17.97		
		42	Nov	1158.4	4.38	50.74	1620.3	68.71

s. Judge of Birchwood 22505 A. R.
d. Golden Hero's Queenie Lass 38557 A. R. 8914

SCHMIT, A. N., APPLETON, WIS.

Hopeful Robinette 129962	B	208	Nov	1234.5	4.94	60.98	10350.9	463.60
May King's Greta 103641	G	312	Nov	732.4	5.82	42.63	9831.7	502.87
May King's Ly 101137	G	339	Nov	567.2	6.46	36.64	9470.1	523.77
Imp. President's Dorine 33241	A	245	Sept	76.0	6.08	4.62	7510.3	335.28

SCUDDER, MRS. H. C., BROADHURST SCUDDER FARM, TRENTON, N. J.

Imp. Donnington Beauty 5th 75497	A	365	Nov	226.7	6.12	13.87	8916.5	476.98
Imp. Golden Nivette of Ashburton 77158	A	365	Nov	312.8	5.16	16.14	9080.7	419.00
Imp. Hotton's Nelly XI. 53794	A	254	Nov	565.8	5.95	33.67	6825.3	379.76
Imp. Ivy's Angerosa 77211	A	365	Nov	265.2	5.90	15.65	11023.2	597.21
Peggy of Ewing 61517	A	355	Nov	536.1	6.22	33.35	8256.1	466.68
Rose Maiden 76077	B	365	Nov	297.9	5.76	17.16	10608.3	504.80
Imp. Sequel's Honorine 66038	A	365	Nov	241.8	5.00	12.09	8863.2	410.32

SHELDON, A. L., SHELDON GUERNSEY FARM, GRAND RAPIDS, MINN.
1 day test.

Grace of Calumet Harbor 90132	F	363	Nov	246.4	5.60	13.80	8859.4	439.04

SMALLIDGE, E. J., THE SMALLIDGE FARM, EAU CLAIRE, MICH. 1 day test.

Alpha Bet of Smallidge Farm 97130	D	4	Oct	90.9	5.52	5.02		
		34	Nov	851.4	5.52	47.00	942.3	52.02

s. Bennie of the Ridge 41637
d. May King's Ezalia of Eau Claire 59200 A. R. 6631

Cleopatra's Nora of Eau Claire 67579	A	365	Nov	371.0	7.06	26.19	7625.4	431.84
Doreen of Smallidge Farm 101212	E	4	Oct	75.6	7.25	5.48		
		34	Nov	694.7	7.25	50.37	770.3	55.85

s. Bennie of the Ridge 41637
d. Dolora of Smallidge Farm 73604 A. R. 11206

Francetta's Nania of Eau Claire 67577	A	82	Sept	811.1	4.01	32.53		
		113	Oct	670.4	5.01	33.59		
		143	Nov	502.4	5.90	29.64	3483.2	163.27
Nell's Nina of Eau Claire 67576	A	232	Nov	350.0	5.74	20.09	4182.4	215.58
Souvenir's Edna Dell 59771	A	224	Nov	559.3	4.98	27.85	5280.8	242.25

SMEDLEY, WALTER, PENNCREST FARMS, MEDIA, PA.

Dai ymaid of Penncrest 114645	G	7	Oct	180.7	3.84	6.94		
		37	Nov	787.4	4.41	34.72	968.1	41.66

s. Brookmead's Royal Master of Riverview 50363
d. Dairymaid of Sunnyside 61040

Imp. Green Meadow Bountiful 110778	F	265	Oct	854.5	5.01	42.81		
		295	Nov	808.7	5.23	42.30	8260.9	435.11
Neshaminy's Ann 107476	C	13	Nov	356.9	5.17	18.45		

s. Garcon's Ridgemont 31068
d. Tessiebel of Hurley-hurst 69025

SMITH, FLEET K., EAST NORTHPORT, N. Y. 1 day test.

Autumn Rose of Little Farm 137589	G	82	Dec	880.9	5.40	47.57	2627.3	122.53
Cowslip of Little Farm 109960	C	27	Dec	947.9	5.11	48.44		

s. Queen's Champion of Oakhurst 40159
d. Elizabeth of Larkfield 30541

Hope of Little Farm 90846	A	226	Dec	915.9	5.89	53.95	8238.6	419.48
Masher's Sadie 70733	A	75	Dec	916.6	5.83	53.44	2377.	131.33
Mazie's Rose of Little Farm 99055	B	320	Dec	489.6	6.93	33.93	9555.9	487.87

SPRAGUE, P. W., RAM ISLAND FARM, SOUTH PORTLAND, MAINE.

Imp. Florette de la Pointe 51162	A	279	Dec	774.6	6.37	49.34	11240.2	554.45

STARR, E. C., EAST CLARIDON, OHIO. 1 day test.

Crimson Clover Blossom 105144	G	231	Nov	402.0	7.43	29.87	5408.7	319.98

STEVENS, L. B., SHORELAND FARM, HARTLAND, WIS. 1 day test.

Clara's Pride of Argevna 79040	A	10	Oct	384.3	4.68	17.99		
		40	Nov	1290.0	4.43	57.15		
		71	Dec	1260.0	4.04	50.90	2934.3	126.04

s. Dairymaid's Glenwood of Linden 30047
d. Imp. Clara 3d of Warren Wood 32457

Guinan's Beauty 48828	A	21	Nov	1089.6	4.52	49.25		
		52	Dec	1807.2	5.44	98.31	2896.8	147.56

s. Penwyn of Rosendale 11282 A. R.
d. Glenwood's Miss Greta 29218 A. R. 1535

Shoreland Desire 103273	G	220	Dec	720.3	5.78	41.63	5822.8	298.73
Shoreland Guinan 108308	G	119	Dec	1000.2	5.03	50.31	3986.5	191.95
Shoreland Katinka 102701	G	358	Dec	559.4	6.00	33.56	8660.4	448.26

STRINGFELLOW, W. B., CHESTER, S. C.

Imp. Aurora of Mara Alva 75349	A	21	Nov	757.2	4.65	35.21		

s. Imp. Honoria's Sequel II. 40668 A. R.
d. Aurora III. R. G. A. S. 10825 P. S.

Imp. Belladonna Maud of Guernsey Home Farm 83886	A	153	Nov	936.8	5.40	50.59	5369.3	271.22
Famous Princess Pat 105462	G	153	Nov	884.5	5.10	45.11	5513.0	251.64
Lady Snow of Arenac 91417	B	21	Nov	767.7	5.10	39.15		

s. King Solomon of Shady Nook 29568
d. Pet of Arenac 36632

Onota's Marion Lucille 64760	A	21	Nov	938.3	4.33	40.63		

s. Prince Cyril 13316
d. Onota 13463 A. R. 1304

Raymond's Midget of Sunny Side 2d 82606	B	153	Nov	835.4	5.25	43.86	5386.0	247.44

SY, FRED, KIEL, WIS. 1 day test.

Dairymaid of Linwood 83654	C	303	Dec	941.2	5.39	50.74	12269.3	664.31
Dorinda of Linwood 83656	C	208	Nov	844.3	4.65	39.26		
		239	Dec	856.4	4.87	41.71	7656.7	348.50

Glenwood Girl of Eaton 48703	A	16	Nov	664.5	4.63	30.77		
		47	Dec	1336.8	4.63	61.89	2001.3	92.66
s. Stranford's Glenwood of Brodhead 16752 A. R.								
s. Helen of Sugar River 29602								
Jonquil of Haddon's Queen 73049	A	330	Dec	837.5	4.47	37.44	14600.3	596.45
Silverfoot's Daisy's Violet 105098	A	190	Dec	965.8	4.83	46.65	7506.7	328.36
Susan of Homestead 2d 103806	G	344	Nov	726.2	4.99	36.24		
		365	Dec	481.1	4.99	24.01	9838.9	448.28

TAGGART, W. H., BRAESIDE FARM, MANAWA, WIS.

Bella of the Effards 37428	A	365	Nov	4.1	6.51	.27	11453.4	575.50
Duchess of Cloverleaf 2d 99922	G	346	Nov	599.1	5.22	31.27	9948.8	430.45
Lady Capulet of Dellafield 73455	A	298	Nov	620.4	6.32	39.21	11388.3	489.88
Maid Lynette of Dellafield 73456	B	365	Nov	58.1	7.36	4.28	10965.6	500.51
Sister Sue's Jeanette 81208	C	365	Nov	44.0	6.20	2.73	11667.0	593.91

TARBELL, GAGE E., TARBELL FARMS, SMITHVILLE FLATS, N. Y.

Eudamar Penpoint 92870	D	196	Dec	589.3	5.12	30.17	5687.8	262.64
La Fleur Primrose of Tarbell Farms 85106	C	190	Dec	729.7	5.95	43.42	5895.3	288.67
Magnet of Tarbell Farms 2d 109684	G	203	Dec	580.5	5.29	30.71	5195.2	253.09
Village Uter 3d 83365	B	12	Oct	382.4	4.44	16.98		
		42	Nov	1071.8	4.33	46.41		
		73	Dec	979.8	4.89	47.91	2434.0	111.30
s. Golden Secret of Pencoyd 23462 A. R.								
d. Village Uter 32774 A. R. 3303								

TAYLOR, MOSES, GLEN FARM, NEWPORT, R. I. 1 day test.

Bosky of the Glen 83684	E	335	Oct	435.6	6.33	27.57		
		365	Nov	421.9	6.53	27.55	7926.4	491.72
La Tosca of the Glen 59094	A	123	Oct	826.3	5.02	41.48		
		153	Nov	700.1	5.41	37.88	4890.6	233.06
Lucky of the Glen 92120	E	231	Oct	157.4	6.34	9.98	4629.2	252.22
Mid of the Glen 90433	E	273	Oct	512.3	5.15	26.38		
		303	Nov	438.4	5.16	22.62	7856.5	426.33
Nib of the Glen 83678	D	365	Oct	273.1	4.90	13.38	11872.5	540.16

TIMMINS, GEORGE H., GREENWAY FARM, WARE, MASS.

Hilda of Ware 107414	E	319	Dec	667.5	6.94	46.32	9975.3	580.06
Phyllis Irene 2d 89914	D	255	Dec	688.2	5.16	35.51	9798.9	439.45
Stockbridge Dorothy 58188	A	284	Dec	593.0	6.14	36.41	8464.0	449.34

TINKHAM, H. L., RAMBLETON FARMS, BUZZARDS BAY, MASS.

Imp. Daisy Sequel of Knollwood 110628	A	303	Nov	706.7	5.58	39.43	10920.1	555.07
Imp. Era of Clovelly 110626	A	130	Nov	1210.4	5.12	61.97	5479.9	248.50
Imp. Nellie of Karlton 115183	B	210	Nov	784.8	5.01	39.32	6738.3	306.59
Rambleton Daisy Moon 111167	G	46	Nov	1059.0	4.84	51.26	1576.9	74.31

TSCHUMY, E. E., "WOODVALE," NEW MILFORD, OHIO. 1 day test.

Countess Rival of Woodvale 80326	A	23	Nov	809.3	4.61	37.31
s. Golden Lenore's Rival 32067 A. R.						
d. Woodvale Countess 52321 A. R. 8768						
Woodvale Queen Louise 111679	G	28	Nov	658.9	4.50	29.65
s. Milk Maid's King Anton 56254						
d. Rival's Boquet 86077						
Woodvale Rivalene 80324	A	30	Nov	1048.4	4.90	51.37
s. Golden Lenore's Rival 32067						
d. Woodvale Lena 60484						

TURNER, CHAUNCEY M., SCHUYLER FALLS, N. Y.

Miss Mary Excelsior 90359	D	209	Nov	569.1	5.66	32.21	5319.3	283.13

VAUGHAN, L. E., FERN HILL FARM, ORONOGO, MO.

Dorothy of Valley View 72170	A	214	Nov	948.2	6.26	59.36	7952.9	440.18
Glencoe's Glenwood Jane 113843	G	15	Oct	366.8	4.21	15.44		
		45	Nov	833.8	4.88	40.69	1200.6	56.13
s. Glencoe's Prince of Maple Hill 36231 A. R.								
d. Ada Glenwood's Jane 90730 A.R.11977								
Josephine of Cove Hollow 90728	A	13	Oct	74.71	4.87	34.89		
		43	Nov.	19009	428	81.36	264.80	110.25
s. Glencoe's Prince of Maple Hill 36231 A. R.								
d. Ada Glenwood's Mabel 62357								
Ozark Model's Arline 74462	A	10	Nov	283.1	5.15	14.58		
s. Masher's Model 21840 A. R.								
d. Arline of Larchmont 45409								
Ozark Model's Rose 87338	A	198	Nov	863.9	5.38	46.48	6777.4	325.05

WADSWORTH, JR. DAVID, AUBURN, N. Y.

Imp. Flossie II. of the Blicqs 61245	A	291	Dec	648.2	6.62	42.91	9486.1	469.61
Greystone's Suzane 114302	F	62	Dec	968.2	4.71	45.60	2008.6	91.27

WARE SHOALS MANUFACTURING CO., INC., WARE SHOALS, S. C.

Admiration's Appia of Ware Shoals 115347	G	313	Nov	72.7	6.19	4.50		
				247.4	5.07	12.54	8588.0	423.44
Imp. Aloha of Sarnia 40243	A	253	Nov	805.7	5.27	42.46	8457.2	417.79
Amphea Gem 39379	A	139	Nov	884.4	4.42	39.09	5044.1	208.43
Della of Diedrich Farm 68845	A	282	Nov	544.3	5.55	30.21	8598.0	384.21
Jessie's Lotina of Ware Shoals 115348	G	275	Nov	753.7	4.52	34.07	8990.7	366.64
My Noble Princess 87178	D	244	Nov	746.2	5.84	43.58	8238.6	396.54
Ultra Select's Isabel of Ware Shoals 124992	G	79	Nov	866.7	4.72	40.91	2393.8	101.21

WATERS, J. A., TWIN FALLS, IDAHO.

Imp. Princess II. of Les Chevaliers 133284	G	64	Nov	891.8	3.95	35.23	2009.8	75.70

WEBB, J. GRISWOLD, WEBB FARMS, CLINTON CORNERS, N. Y.

Babs of Webb Farms 100744	F	144	Dec	650.9	5.79	37.69	3321.6	172.82
Nora of Webb Farms 99764	F	333	Dec	656.3	6.37	41.81	9610.0	539.13
Penny of Webb Farms 100745	G	326	Dec	497.4	5.38	26.76	7051.6	369.01

WESTOVER, FRED, AUBURN, N. Y.

Maple Glen Lady Iris 92083	E	183	Nov	739.9	5.41	40.03		
		214	Dec	612.5	5.80	35.53	6391.8	313.09

WEST, POPE N., WAUPACA, WIS.

Dairy Maid of Maple Lind 130447	F	181	Nov	814.8	6.62	53.94	5457.1	322.51
Fenella Martin 42155	A	235	Nov	618.4	4.88	30.18	8986.4	358.92
Fenella's Favorite 130448	G	228	Nov	862.4	6.24	53.81	8654.4	434.76

WHILDEN & ONSRUD, THE GAMECOCK DAIRY, SUMTER, S. C.

Leda of Miniborya 78799	A	143	Nov	679.1	5.45	37.01	3774.3	185.73
May of Mayesville 91882	F	282	Nov	609.8	6.20	37.81	7116.5	384.59
Rose King's Bride of Hilltop 65261	A	365	Nov	234.7	5.76	13.52	8346.3	428.38
Sumter Maid 133013	G	239	Nov	583.1	5.58	32.54	5558.2	269.03

WHITE, L. S., WHITE DAIRY FARMS, CAIRO, N. Y.

Albamont Dorothy 80120	B	57	Dec	1110.6	4.84	53.75	2122.9	104.97
Buttercup of High Rocks 86063	B	81	Dec	985.7	4.54	44.75	2695.9	120.27
Kathryn's Vonduboc May 100698	F	132	Dec	841.9	5.13	43.19	3761.9	190.61
Katonah's Buttercup 2d 101031	D	48	Dec	1501.5	4.19	62.91	2295.5	97.53
Katonah's Vinilla 76699	B	313	Nov	913.9	4.94	45.15		
		344	Dec	1025.4	4.90	50.24	12218.3	552.28
Marie's Replica of Sunnyside 85826	D	261	Nov	1009.3	5.58	56.32		
		292	Dec	1066.6	5.47	58.34	11754.7	615.84
Molly Rose O. D. 50617	A	304	Dec	1034.2	5.55	57.40	13581.4	673.78

WHITNEY, C. L. A., WYEBROOK FARM, LOUDONVILLE, N. Y.

Gretian's Itchen Bell of Vlaumans Kill 99579	E	70	Dec	1304.9	5.30	69.16	2898.1	150.41
Lilyeta of Chicona 85640	C	203	Dec	1121.9	5.14	57.67	8385.2	393.82

WHITTEMORE, OSCAR M., LENOX, MASS.

Bonny Brier Nell 107893	F	193	Sept	542.4	4.97	26.96		
		224	Oct	468.8	5.24	24.57		
		254	Nov	359.8	5.65	20.33	4957.8	253.27
Edith of the Mohawk 103185	G	157	Sept	496.5	4.58	22.74		
		188	Oct	497.0	4.74	23.56		
		218	Nov	431.1	4.92	21.21	3894.9	170.04

WILKINS, CHARLES A., MOUND CITY FARM, PLATTEVILLE, WIS.

Cinderella of Mound City 102308	E	28	Dec	1146.8	4.43	50.80		
s. Langwater Frenchman 19226 A. R.								
d. Cinderella Josephine 34500 A. R. 2709								
Elva of Mound City 107264	F	8	Nov	220.2	4.44	9.78		
		39	Dec	996.1	4.44	44.23	1216.3	54.01
s. Cinderella's King of Mound City 40476 A. R.								
d. Eva of Mound City 50134 A. R. 6099								
Primrose of Mound City 102303	E	82	Dec	1023.5	4.80	49.13	2866.2	130.21
Rutila of Mound City 102305	E	72	Dec	1299.4	3.88	50.42	3172.8	121.99

WILLIAMSON, A. B., GREENFORD, OHIO. 1 day test.

Venango Maid 3d 55695	A	267	Nov	593.9	6.23	37.00	8481.3	395.61

WINSLOW, HENRY C., HILLANDALE GUERNSEY FARM, LEESBURG, VA.

Beauty Eagle's Duchess 84232	D	324	Nov	263.0	8.25	21.70	6977.9	427.63
Lena of Village Farm 97763	D	172	Nov	890.8	5.45	48.55	5533.9	264.84

WITSCHI, JOHN, MANSFIELD, OHIO. 1 day test.

Duchess Chena 93532	D	109	Dec	1024.7	5.83	59.74	4194.1	230.08
Galaxy's Pet of Mara Alva 87983	E	310	Dec	451.9	6.40	28.92	8942.6	483.18
May King's Euphemia 90578	E	319	Dec	574.0	6.82	39.15	9637.1	562.96
Queen of Morningside Farm 94761	G	222	Dec	715.4	5.47	39.13	6125.2	300.13
Queen of Sunny Brook 72872	A	275	Dec	592.7	6.30	37.34	7762.0	408.77

WRIGHT & SON, C. A., FARVIEW FARM, CANTON, PA. 1 day test.

Princess of Sunny Hillside Farm 95364	F	365	Nov	230.8	6.21	14.33	7971.1	396.95

WRIGHT, H. A., SEATTLE, WASH. 1 day test.

Imp. Bertha of Village Farm 119085	G	238	Dec	651.5	6.60	43.00	5584.5	304.51
Gem of Lopez 101077	F	122	Dec	772.4	6.08	46.96	3084.3	172.00
Gloria of Lopez 88821	E	337	Nov	75.7	6.71	5.08		
				32.6	4.90	1.60		
		365	Dec	710.9	4.90	34.83	6487.6	348.41
Laurette of Lopez 97163	G	330	Dec	519.5	5.25	27.27	7626.5	349.18

WRIGHT, W. E., MOUNTROSE FARM, AKRON, OHIO.

Chloe of Bon Ayre 88713	E	365	Nov	4.6	6.04	.28		
				100.9	5.01	5.06	9800.6	512.22
Governess of Anna Dean Farm 48881	A	183	Nov	1072.4	6.26	67.13	7212.1	392.25
Liberty of Anna Dean Farm 74577	B	362	Oct	305.9	6.25	19.12		
				165.1	4.84	7.99		
		365	Nov	57.5	4.84	2.78	12165.5	558.16
Sergeant's Blue Bell of Mountrose 105226	G	75	Nov	756.2	5.51	41.67	1833.8	95.98
Sergeant's Maxie of Mountrose 105225	G	171	Nov	631.4	7.36	46.47	4319.5	246.83

YODER, HOWARD C., CEDAR LANE FARM, WOOSTER, OHIO. 1 day test.

Diamond Beauty of Elmcourt 64985	A	208	Nov	1013.2	4.64	47.01		
		239	Dec	954.0	4.41	42.07	9593.	405.20

TRANSFERS

List of Guernsey Cattle Transfers from January 1 to January 15, 1923, Inclusive

BULLS

Admiral of Hillside 74074—Wilkins & Hill to Robert D. Williams, Rewey, Wis.
Albany's Jewel of Greenleaf Farm 69541—Harry P. Ellis to Frederick C. Porter, Chicago, Ill.
Albert of Hansen Farm 56464—Joseph Johns to Carl Moos, West Salem, Wis.
Alex of Hickorydale 85162—Joel Ross to Charlie Krause, Fisk, Wis.
Almetta's May King 85148—Harry L. Mumma to Noah E. Rohrer, Manheim, Pa.
Alresford's Archer of Kath-a-Jule 79852—J. F. Miller to Earle A. Blakslee, Medina, Ohio
Ambler of Paris 84934—Harry L. Rowe to George Roll, Paris, Ill.
Andrew of Pierce 81780—John Boudnik to Joseph Dufek, Algoma, Wis.
Anthony of Audley 83742—A. R. Kuser to John F. Talmadge, Mendham, N. J.
Anton's Excelsior of Prospect 78557—W. D. Hoard & Sons Co. to Arne Birkeland, Donnybrook, N. Dak.
Anton's Ultra Masher 2d 74952—E. C. B. Linville to P. E. Burk, Winston-Salem, N. C.
Appletree Point's Marose Criterion 84963—U. A. Woodbury II to John S. Candler, Atlanta, Ga.
Appletree Point's Marose Plato 82644—U. A. Woodbury II to N. P. Gettys, Lugoff, S. C.
Appletree Point's Marose Smilax 77410—U. A. Woodbury II to C. Prescott Knight r., East Greenwich, R. I.
Appletree Point's Peerless May King 67178—U. A. Woodbury II to J. L. Norris and A. E. Bishop, Lyndonville, Vt.
Argie's Prince 41398—Palo Alto Stock Farm to R. S. Burgeia, Novato, Cal.
Austerlitz of Maple Home 77800—L. C. Strock to F. W. Burnham, Conneaut, Ohio
Bonnie Boy of Whiteash 82232—Julius Pflughoeft to John Heidmann, Brussels, Wis.
Beatrice's King of Truax 63738—Clinton L. Preston to Schmidt Bros., Eau Claire, Wis.
Beauty Eagle Champion of Riverdale 17th 79954—D. M. Laney to O. A. Jewell, Mineral Point, Wis.
Beauty's Conqueror of Cosquay 84988—B. F. Adkins to R. H. Lednum, Cordova, Md.
Beauty's King George 82260—George Hyde to Aug. Immisch, Omro, Wis.
Belgrade's Stamp of Sunny Slope 69768—Goodhand Kingston & Son to J. H. Kaiser, St. Olaf, Iowa
Bella's Duke 82466—H. D. Lovejoy to Frank A. Herman, Mindora, Wis.
Bellmath County Agent 84935—H. C. Crocker & Son to Keith Tallman, Auburn, N. Y.
Benny of Prospect 47397—Henry Skidmore to C. P. Shaffer, Tulare, Cal.
Benzie of Deronda 59204—G. W. Flathers to John Johnson, Randall, Wis.
Bert of Foote Farm 82101—Foote Bros. to Ira Challoner, Omro, Wis.
Bessie's Royal Creusa 79773—Hanson L. Bailey to Jacob Wirth, Temple, Maine
Bess's Cherub 75603—Elmer W. Stevenson to Edward Koob, Jesup, Iowa
Bess's Governor 76199—T. F. Patterson to Llewellyn Rogers, Slippery Rock, Pa.
Betty's Prince Nekimi 81019—W. G. Jones to Henry Zachow, Larsen, Wis.
Bob of Walsh Homestead 85241—Christopher L. Walsh to Lincoln Dunn, Accord, N. Y.
Bonito's May King of Brookmead 43095—Chauncey M. Turner to William Hurley, New Hope, Pa.
Booster Chene 74590—Mitwede Bros. to Alois Hahn. Galena, Ill.
Border's King of Myrna Maree Farm 84970—C. G. Wilderson to Ross Perkins, Lisbon, Ohio
Brodie of Longwood 72193—Charles F. Brush to Stanley W. Harris, Akron, Ohio
Brook Farm Ace 83491—Anson Phelps Stokes to G. F. Troy, West Stockbridge, Mass.
Brook Farm Brier 83488—Anson Phelps Stokes to M. J. Drumm, Interlaken, Mass.
Brook Farm Conqueror 83492—Anson Phelps Stokes to Manley B. Cheney, Lenox Dale, Mass.
Brook Farm Jack 83490—Anson Phelps Stokes to W. B. Rand, Salisbury, Conn.
Brookdale's Starmaster 80663—George E. Tuttle to G. N. B. Tuttle, Sterling, Mass.
Brooklandwood Ben 79101—I. E. Emerson to Oscar Nevares, Toa Baja, Porto Rico
Brooklandwood Jeff 79099—I. E. Emerson to Oscar Nevares, Toa Baja, Porto Rico
Brooklandwood Reckless Lad 76066—John A. Ensor to Harry S. Jenkins, Riderwood, Md.
Bruneau Lad 81508—C. E. Holverson to Rachel Field, Mountain Home, Idaho
Bud of Kirkwood Farm 85018—Witchern Bros. to W. E. Bosshard, Tomah, Wis.
Buster of Randle Creek Farm 84054—Samuel Elmer to Arthur Dougan, Mulino, Ore.
Buttercup's Bonnie Boy 71601 (Imp.)—Beeson Bros. to Burgoyne & Schroeder, Jerome, Idaho
Buttercup's King of A. D. F. 58008—E. M. Morrow to Ray Wyeth, Peoria, Ohio
Butterfield of Ware 85151—George H. Timmins to Alfred Gelstharp, Agawam, Mass.
Captain of North Slope 80196—O. Joseph Dahl to Emil & Bernhardt Johnson, Blair, Wis.
Captain of Progress Farm 79108—Frank L. Hill to Alex Matson, Cadott, Wis.
Cedar Lawn Prince 82726—George Konrad to Otto F. Guthknecth, Haven, Wis.
Challenger of Lavaland 63589—Beeson Bros. to Orson J. Wilson & Clyde Claypool, Jerome, Idaho
Charmonte's May King of Pleasant View 56180—Norman B. Chandler to George R. North, Lyndell, Pa.
Cherokee Warrior 85120—Mrs. May Randolph to Melvin Parks, North Clymer, N. Y.
Clansman of Bonny Mead 82161—Theron E. Miller to William G. Hale, Craftsburg, Vt.
Cherub's Secret of Gordondale 77532—L. E. Gordon Jr. to C. J. Jacobson, Scandinavia, Wis.
Clare's Patient King 8th 65852—Louis McL. Merryman to Henry Hobart Bay, Pylesville, Md.
Clarence of Liberty 82852—F. J. Glanville & Ben C. Nelson to Riley Graney, Lancaster, Wis.
Clarence White Sox 85038—A. L. Gantz to Clarence White, Grove City, Ohio
Claribel's Valentine 82209—George S. Porter to G. A. Chamberlin, Winslow, Maine
Cleo of Farview 83338—J. Harlan Frantz to H. C. Shank, Keedysville, Md.
Cleopatra's Snowdown of Eastview 68389—Ole Larson to Frank Aubrey, Oakland, Minn.
College Regulator N. M. A. C. 79726—New Mexico College of Agriculture and Mechanic Arts to Dan C. Kloss, Mesilla Park, N. Mex.
Colonel of Quirk Farms 80554—The Quirk Farms to Albert H. Amrhein, Belleville, Mich.
Columbus of Little Farm 84926—Fleet K. Smith to Mrs. Carrie A. Carl, Commack, N. Y.
Consuela's Nlower King 65858—Norma B. Chandler to John J. Logan, Toughkenamon, Pa.

Cora's Butterscotch 84989—Herman Hollerith to C. J. Chartters & N. C. Blake, Falmouth, Va.
Corium Brownie's Count 73776—F. J. Rueping to E. H. Fahrney, Oshkosh, Wis.
Corporal of Hill View 77853—L. E. Becker to Frank Hutchison, Ripon, Wis.
Countess's Count of the Loop 79711—W. E. Fisher to William Graf, Elgin, Ill.
Cyclops of Stannox 85168—Clement S. Houghton to E. M. Thayer, Hopkinton, Mass.
Dairy-Maid's Gracious King 85156—W. A. Beeson & Sons to J. A. Sink, Winston-Salem, N. C.
Dairymaid's Jewel of Cor-Alfa Farm 79414—M. S. & C. A. Skaar to Walter N. Earl, Oakland, Minn.
Dairy Maid's Prince of Englewood 53784—Frank Stolp & Son to N. R. Nelson, Eagle Bend, Minn.
Dairymaid's Rex of Shantituck 79215—Walter Matthys to J. A. Arnett, Birchwood, Wis.
Daisy's Golden Chief of Alfalfa Hills 83569—Herbert Chorpening to Robert Shirman, East Jordan, Mich.
Daisy's Golden Rod's King 83802—J. C. Trotter to H. E. Jarrard, Fairfield, Wash.
Daylo Secret Prince, Jr. 80778—Enoch Reimer to A. W. Tucker, Campbell, N. Y.
Demeter's Gold Boy 83763—F. D. Callahan to Fred I. Young, Pendleton, Oregon
Dolly Dimple's Mountain King 85167—Walter L. Mann to Mrs. Jennie M. Holton, Northfield, Mass.
Dolly's King of Suburban Farm 57737—Frank Dodd to Irvin Buckley, Schaghticoke, N. Y.
Don Digo of Balgreen 80405—J. A. Rigby to W. H. Schaus, Mansfield, Ohio
Don of Village View Farm 83939—William Lehman to George W. Stewart, Churchville, N. Y.
Dorothea's Anton's May King of Brookside 67718—Emmet Steiner to Ira C. Keller, Prospect, Ohio
Duke of Elmco 83705—D. S. Hoover to S. R. Hoover, New Lisbon, Wis.
Duke of Westvale 76607—Lester E. West to George Pearsons, West Bridgewater, Vt.
Duncan of Waldwic 72386—Edgar P. Sawyer to Foote Bros. & Searles, Waukau, Wis.
Earl of Waldwic 83833—Edgar P. Sawyer to N. A. Rasmussen, Oshkosh, Wis.
Edgewater Aristocrat 84937—F. G. Benham to W. D. Ward, Warren, Pa.
Edgewold Spartan 85056—Geo W. St. Amant to Sherman H. Waters, Sterling, Mass.
Edgewood Ultra Cavalier 75656—Orra M. Rhodes to Seymour Mosher, Ithaca, N. Y.
Eli of Arbor Lawn 85040—A. Ira Gemberling to E. F. Benfer, Winfield, Pa.
Elkview Grenadier 79778—A. J. Cullen to Samuel Dickey, Oxford, Pa.
Ellenwood's King's Marshall 85144—T. W. Bacchus to William R. Little, Nottingham, Pa.
Ellenwood's Squire of White Hall 73984—T. W. Bacchus to Van Gelder & Reiderer, Chesapeake City, Md.
Elmbrook's Prince 83433—Leonard N. Bush to G. R. Broeske, Dorchester, Wis.
Elmdale's Hero 68881—Hardy Grady to J. A. Meharry, Attica, Ind.
Elmway's Evan 54537—F. W. Abbs to Upjohn & Hildt, Fond du Lac, Wis.
Ensign Royal A. of Waldwic 80557—Edgar P. Sawyer to Clark Page & Sons, Berlin, Wis.
Enterprise of Waldwic 83835—Edgar P. Sawyer to Albert Totz, Oshkosh, Wis.
Ester's Roy of Maple Park 82707—Nordahl I. Anderson to Melvin Calder, Edgerton, Wis.
Evaline's Cream Cup of Lynnhurst 85051—M. B. Lee to Melvin Bauman, Mount Tabor, Wis.
Fair Oak's Fashion 76403—Armand P. Rather to A. Hatt & Son, Napoleon, Mich.
Fairy's King of Porto Bello 85054—W. G. Bond to J. Allen Coad, Leonardtown, Md.
Falcon's Governor 65539—Clarence Whitman to J. C. Penny, Hopewell Junction, N. Y.
Fan Tail's Wonder Boy 82102—Rome N. Heinzman to John Weber, ankato, Minn.
Fashion Freeman 53468—William F. Gable to Joseph W. Miller, Princeton, N. J.
Faucette's Duke of Ripley 73367—V. W. Weaver to J. E. Mannix, Peru, N. Y.
Fearless Governor of Bayville Farms 78752—C. F. Burroughs to R. E. Lee Northcutt, McFarlan, N .C .
Fern Ridge King 84980—Frank Cappa to B. F. Sheridan, Fond du Lac, Wis.
First Roland of Beautiful Lady 66331—Walter H. Bohlman to John T. Freeman, Grand Forks, N. Dak.
Floss's King of Rose Point 74682—F. C. Fisher to C. Dale Gwin, New Galilee, Pa.
Folly King Secret 53591—Gustav Voigt to Ernest Higgins, West Salem, Ill.
Frank Hambro of Breezy Hill 49731—William H. Millner to M. L. Evans, Bangor, Wis.
Frank of Walsh Homestead 83747—Christopher L. Walsh to Charles B. Ward, Debruce, N. Y.
Fremont Lad 85153—E. Kirk Brown to Hunter & Simmers, Nottingham, Pa.
Frissdale Val's Laddie 77888—E. R. Frissell to William Schrag, Freeman, S. Dak.
Galaxy's May Boy of Bellvern 79904—J. H. Bell to John Wasson, Mercer, Pa.
Garnet's Boy 76874—H. D. Lovejoy to Fred C. Sprain, West Salem, Wis.
Gay Lad's Choiceness Pride 74748—Lloyd T. Govin to Thomas Brack ,Menomonie, Wis.
George of Clinton Stock Farm 75487—Leon Israel to George G. Westfeldt, Fletcher, N. C.
Gloria's Prince of Overland 80926—C. F. Holmes to John W. England, Merriam, Kansas
Glory's May King of Sherwood Farm 82195—George E. Sherwood to Theo J. Eischen, Eden Valley, Minn.
Glory's Pride of Winston Farms 85029—T. S. Winston to T. O. Thurston, Richmond, Va.
Gold Coin's Raymond of Cold Spring Farm 85165—Levi W. Garrison to W. E. Garrison, Millerton, Pa.
Gold Lad of Clover Farm 80951—W. F. Eckart to E. B. Semmenes, Waupun, Wis.
Gold Raider's Violet Girl's Son 85049—M. A. Ryan to Harry M. Conger, Wyoming, N. Y.
Golden Boy of Fountain Stock Farm 73450—James H. Regan to Carl Boase, Mineral Point, Wis.
Golden Croesus of Hearts-Haven 53458—Roy R Bartlett to George E. Bartlett, Richmond, Vt.
Golden Jerry of Santa Cruz 84130—Est. Curtis H. Lindley to James A. Brown, Capitola, Calif.
Golden Norwood 50995—James A. Jensen to LeRoy Larson, Iola, Wis.
Golden Secret of Bon Ayre 84922—H. W. Wigman to Ludell Cheney, Mason, Mich.
Goldie's Squire of Fernbrook 60252—R. J. Renault to Frank L. Hall, Buffalo, N. Y.
Goldy's Governor of Hope 79767—O. T. Jensen to Edvin Erickson, Milltown, Wis.
Governor of Lakeview 85121—Jay Clark to Denver Abrams, Holcombe, Wis.
Governor's Jock of Maple Lawn 81361—Joseph N. Schantz to Oscar Pottenger, Norwalk, Wis.
Graham of Homestead Farm 85119—Elmer E. Bullers to S. G. Bullers, Brookville, Pa.
Grassland Anita's Masher 79174—Robert & Herbert Scoville to Delmont L. Tufts, Deep River, Conn.
Great Valley's Conqueror 73949—R. Francis Wood to Percy D. Fogg, Shiloh, N. J.
Grenfel Sentry 74747—Seymour Bros. to Joe Petrie, Waukesha, Wis.
Guernfalfa King 44742—Heinrich Bros. to F. W. Abbs, Fond du Lac, Wis.
Guernfalfa Orpheus 79380—Math Michels to John Kulikausky, Fond du Lac, Wis.
Hallie's Glen of Eagle Point 69483—G. A. Brunstad to G. W. Schmidt, Stanley, Wis.
Harley of Edgewater 84938—F. G. Benham to Hailey M. Lovejoy, Victor, N. Y.
Hector of Four Pine 49766—John C. Malin to Leohnard Mueller, Genoa, Wis.
Helendale Prince 76789—William A. Erbach to C. A. Schmidmeyr & Sons, Chippewa Falls, Wis.
Henry Ford of Union Center 84968—T. L. McWilliams to A. A. Morse, Pittsburg, Kansas
Hercules of Braeside 80681—W. H. Taggart to Fred Jensen, Ogdensburg, Wis.
High Rock of Homestead 38335—M. S. McLaren to Elmer S. Bailey, West Barnet, Vt.
Hollyhock Golden Sceptre 47427—H. P. Ellis to J. Hare, Hopkins, Mich.
Heweshurst Ben 73320—Fluvilla M. Hewes to Harold Clipper, Sherman, N. Y.
Heweshurst Dewitte 85048—E. B. Hewes to Chauncy T. Gage, Dewittsville, N. Y.
Heweshurst Frank 85043—E. B. Hewes to R. V. A. Hewes, Clymer, N. Y.
Heweshurst George 85047—George R. Hewes to Frank B. Wilcox, Mayville, N. Y.
Heweshurst James 85044—E. B. Hewes to E. N. Bailey, Bear Lake, Pa.
Heweshurst Knight 85041—E. B. Hewes to M. P. Walton, Mayville, N. Y.
Heweshurst Ranger 85046—E. B. Hewes to A. Burns, South Stockton, N. Y.
Heweshurst Royal 85045—George R. Hewes to Leon Gale, Maysville, N. Y.
Hollywood of Sunnyside 79191—H. S. Rinehart to Victor V. Schaegel, New Waterford, Ohio
Ilean's Nonpareil 65365—R. M. McConnell to J. V. Colter, Imperial, Pa.
Itchen's Prince 85037—C. A. Hayden to W. E. Woods, Elizabeth, Pa.
Ivy's Bravo of Prairie Ranch 83563—Wichern Bros. to E. H. Diesselhaus, Decorah, Iowa
Jack Dempsey of Mapleton Spring Farm 74221—Fred W. Bond to G. H. Stover, Sanborn, N. Y.
Jeanette's Troubadour 79780—W. H. Taggart to Matt Domaszek, Amherst Junction, Wis.
Jeanette's Noble 45269—C. W. Findeisen to Charles Rolf, Hereford, Colo.
Jericho's Last of Echo Lodge 79923—C. A. Hennesey to Charles F. Van Horn, Trenton, Mich.
Jewel King of Sparrows Point 84979—Frank Cappa to C. C. Spencer, Forest Hill, Md.
Jewel's First Boy of Maple Heights 82762—Frank E. Swan to John D. Courtney, Des Moines, Iowa
Jewel's May Rose Beldame 78705—T. S. Irwin to Ashmore I. McMinn, West Chester, Pa.
Jim May Rose of Pine Hill 85104—E. A. Black & Sons to William Kaysner, Curtis, Mich.
Johanna Lad of Pleasant Lane 83232—Carl Retzlaff to Charles Price, Menomonie, Wis.
John of Elmdale 81611—Cony Russell to George O. Westen, Madison, Maine
Juliana's Navigator 82761—Frank E. Swan to George Blackman, Kenosha, Wis.
Junior of Dewalt 68981—Paul Wilcox to C. T. Good, Valley Junction, Iowa
Kandy Kid of the Loop 81543—W. E. Fisher to B. J. Otting, North Milwaukee, Wis.
Kate Pie's Count of Kenilworth 85030—Wittig & Drew to W. B. Clark, New Canton, Va.
Kathergay Prince Laddie 67264—N. L. Whitaker to Mildred C. Sheldon, Fulton, N. Y.
Katonah's Bell Ringer 72889—Clarence Whitman to J. C. Penney, Hopewell Junction, N. Y.
Kenilworth Gold 40380 (Imp.)—Aug. Ziesing to University of Illinois, Urbana, Ill.
Kenilworth of Rising Sun 76397—Samuel Hertel to Frank Ralston, Convoy, Ohio
King Munroe of Triple Oaks 57565—J. G. Miller to Barnet Becker, Brooklyn, N. Y.
King of Glenelg 81503—Stuart McLeod to Michael J. Brodrick, Waseca, Minn.
King of Oak Knoll 76170—J. H. Laney & Son to Oscar Cramer, Dousman, Wis.
King Royal of Bon Ayre 84921—Wigman & Surato to S. J. Handrich, Fairview, Mich.
King Septimus 2d 69475—Norman B. Chandler to George R. North, Lyndell, Pa.
King Septimus 4th 76794—Norman B. Chandler to H. M. Evans, Exton, Pa.
King Septimus 5th 76795—Norman B. Chandler to George H. North, Lyndell, Pa.
King Thomas of Arlington 83760—Charles V. Phelps to Thomas Ireland, Arlington, N. Y.
King's Butter Boy of Farview 82202—Theodore E. Herwig to Frank Burmeister, Harmony, Minn.
King's Sequel of Normal Farm 67797—B. L. Rundell to Ben Grunenwald, Livingston, Wis.
Knolly-nook's Paramount 85057—P. S. Myers & Son to Carl Helber, Dexter, Mich.
Koko's Jim 80634—Edward Young to Theodore E. Herwig, Reedsburg, Wis.
Lackawanna Billie Boy 78652—J. J. & J. F. Weber to Walter F. Miller, Sharon, Pa.
Lady Bell's Prince of Fair View Farm 82015—J. H. Shaffer to Edward Snyder, Selinsgrove, Pa.
Lady's Bonny Lad of Forest View 84956—R. C. Oesterich to Philip Plansky, Kewaunee, Wis.
La Martine's Jean 68428—Est. John F. Higgins to O. E. Espeseth, Eagle River, Wis.
Lamont's Lambert 82758—H. S. Lamont to Floyd Smith, Richmondville, N. Y.
Langwater Confident 82062—John S. Ames to Harvey J. Flint, Providence, R. I.
Larch Hill's Burton 70821—W. H. Erb & Sons to J. E. Hoge & W. E. Workman, Springville, Iowa
Lassie's Boy of the Prairie 48140—Ernest Mahnke to Albert L. Hyzer, Storm Lake, Iowa
Laudholm Delight's Warrior 85034—Charles E. Lord to W. R. Pattangall, Augusta, Maine
Lea Sequel of Otishill 85128—William B. Sanders to John R. Thorburn, Woodstock, Vt.
Lila's Laddie Ford 84969—T. L. McWilliams to J. Harold Cowan, Fort Scott, Kansas
Lillian's Frederick 84918—G. R. Ingalls to E. B. Osborne, Dedham, Wis.
Lillie Bell's Rose King 84962—E. H. Curtis to C. L. Stover, Fertigs, Pa.
Loether's First King of Fernhurst 54972—Nick Bergeson to Carl Knudson, Ryder, N. Dak.
Lone Pine Navigator 48550—Frank L. Hill to E. L. Hawn, Ruby, Wis.
Lord Bacon of Peaceful Vista 78354—W. J. Brown to C. O. Ogle, Sheridan, Ind.
Lord Mar of Plainstana 84418—Plains Guernsey Breeders' Ass'n to F. E. Beers, Tuscor, Mont.
Lord of Michigan Game Farm 79748—Michigan State Game, Fish & Forest Fire Commission to John Ebels, Holland, Mich.
Lorella's Major 76081—Henry Goethe to F. B. Harrman & Son, Sparta, Wis.
Lucky Strike of Chenwold 84923—Arthur C. Cheney to Frank Buckley, Valley Falls, N. Y.
Lucy's Nonpareil of Fond du Lac 68000—G. L. Strobeck to Charles Hartig, Spadra, Calif.
McKerrow's Gay Lad 44699 (Imp.)—Mrs. Peter Nelson to C. W. Findeisen, Hereford, Colo.
Mac of Big Bend Guernsey Farm 84014—F. E. McDonald to A. Flam & Son, Cobden, Ill.
Macomo Gypsy King 84232—Andrew D. Thurston to J. S. Kern, Monroe City, Mo.
Maggie's Doughboy of Fairview 85163—Turner & Duvall to L. S. Ace, Richmond, Va.
Maiden Hope's Fair Gift 79926—Leland Rolph to Claude Otto, Rush Lake, Wis.
Mainline Willowmere of Bayville Farms 78751—C. F. Burroughs to F. K. Broadhurst, Smithfield, N. C.
Majesta King of Springbrook 84965—John Spies to C. E. Wismer, Portland, Oregon
Major of the Rancho 62038—J. A. Mixer to C. F. Kamm, Holtville, Calif.
Maplelawn John 53985—Arthur Warner to Charles Nyberg, Siren, Wis.
March Maid's Dean of Shady Elm 76802—A. R. Pamperin to Jacobsen Bros., Green Bay, Wis.
Marguerite's Prince of Walnut Glens 73420—R. D. Gates to C. C. Stansberger & V. Norwood, Bowdil, Ohio
Maria's Governor of Elmwood 83075—A. P. Bean to Howard Bean, Vesper, Wis.
Marion's Monogram of Riverview 57886—J. R. Pattee to Robert W. Fisher, Pickett, Wis.
Maryetta's Itchen 77014—C. A. Hayden to W. J. Leslie McMurray, Venetia, Pa.
Masher's Elsie's May King 30630—Walker-Gordon Laboratory Co. to James E. Russell, Trenton, N. J.
Master of Braeside 81028—W. H. Taggart to Nelson Bros., Kaukauna, Wis.
Max of Clayloam 85003—Charles E. Wilbur to Julius Reather, Fall Creek, Wis.
Maxim of Linda Vista 42270—E. E. McGrew to J. L. Hope Madison, N. J.

Maxim's General Joffre of Dassel 78581—E. E. McGrew to John T. Mullen & E. O. Hammes, Litchfield, Minn.
May Boy of Washington 61697—V. E. Erlandson to Thomas G. Dunn, Osakis, Minn.
May King's Proud Don of Munroholm 55208—Irvin Buckley to Frank Dodd, Wayville, N. Y.
May Rose's Snap of Fox Valley 85140—P. H. & C. H. Kuhtz to G. C. Hamm, Fort Madison, Iowa
May Rose Yeksa Starlight 33918—A. I. & J. Hughes to W. A. Carlson, Estacada, Oregon
Mimosa's Max 68768—R. M. Cooper Jr. to W. B. Smith, Jefferson, S. C.
Molly's Sequel of Hillview 76407—W. J. Herman to William Hauser, Onalaska, Wis.
Monogram of Elk Meadow 80648—John F. Stallman to R. H. Livingstone, Colfax, Wis.
Monogram's Sequel of West Lawn 60470—Ward White to John E. Nuzum, Viroqua, Wis.
Mont Masher 49498—Paradise Valley Sanitarium to G. L. Strobeck, Santee, Calif.
Mont Masher 49498—G. L. Strobeck to A. G. McIntosh & G. E. Blackwood, Glendora, Calif.
Moonlight Sampson of the Genesee 85155—John H. Catt & Est. C. F. Stebbins to Arthur Neal, Fillmore, N. Y.
Moose Valley Sequel 70343—Theo Hollister to P. A. Paulson, Duluth, Minn.
Natalina's Prince 85005—William H. Sanders to Mrs. E. W. Todd, New Canaan, Conn.
Nina's Sequel 2d 54025—E. O. Thompson & G. W. Elliott to Sturkie, Seeley, Calif.
Noble's Rex of Point Pleasant 83234—Edgar A. Roberts to C. M. Price, Brooksville, Fla.
Norman of Morey 85166—Orville Dennis & Son to The Morey Guernsey Breeders' Association, Lake City, Mich.
Oldelms Herod 83872—Clayton Guthrie to Richard Guthrie, Greenwich, N. Y.
Olive's Frenchman of Mound City 44198—Harry M. Coleman to Philip H. Miller, Almena, Wis.
Olive of Aldoro's Marshall 85035—C. A. Hayden to F. Wildon Mininger, Washington, Pa.
Oliver James of Chetek 77414—Elmer Weldon to R. W. McCune, Adrian, Minn.
Olympia Hero 84936—Elmer H. Kaiser to J. Winslow, Olympia, Wash.
Overland's Spot 82696—C. F. Holmes to W. C. England, Overland Park, Kansas
Orioles Sensation 83439—Schwoch Bros. to August Jarchow, Interwald, Wis.
Pathfinder of the Rancho 84957—D. O. Brant to P. V. Meyer, Tonopah, Nevada
Pat of Rose Lawn 79963—Est. G. Hengstler to William Milner, Baraboo, Wis.
Paul's Deputy King 85103—Louis Altman to B. J. Lewis, Brill, Wis.
Pearlson's Doughboy of Riverdale 67239—Clark & Jackson to M. J. Springer, Wisconsin Rapids, Wis.
Peerless Noble 51034—Arthur E. Gesse to J. W. Iverson & Anton Iverson, Paynesville, Minn.
Pencoyd Autocrat's Rose King 64777—Arthur Rasmussen to J. A. Rasmussen & A. Nelson, Ogdensburg, Wis.
Pencoyd's Secret of Belvidere 85055—T. W. & I. W. Roberts to Wharton Sinkler, Elkins Park, Pa.
Penwyn Sequel of Red River 76485—Albert Wendorff to William F. Voelz, Tilleda, Wis.
Perfection of Chenwold 84924—Arthur C. Cheney to Frank Buckley, Valley Falls, N. Y.
Phyllis's Duke of Bonny View Farm 77793—T. P. Johnson to Joseph & Ernest Couture, East Hardwick, Vt.
Pioneer Booster 81126—Charles Ewing to H. S. Andrew, Boulder, Colo.
Pine Ridge Noble 85026—Edgar S. Payne to Harrison J. Wilcox, Binghamton, N. Y.
Pride's Dollar of Road View 76843—O. H. Neumann to F. Abraham, Gaylord, Minn.
Pride's Prince of Elmhurst 84966—C. J. Hirth to James T. Kubitza, Browerville, Minn.
Primrose's Regent 74194—J. M. Williams to Scott Van Allen & Son, Jonesville, Mich.
Prince Alexandria 82775—Fred Moser to Adolph Delker, Sherwood, Oregon
Prince Eugene of Longmeadow 84990—John G. Fort to Paul A. Frank, Longmeadow, Mass.
Prince Eugene of Longmeadow 84990—Paul A. Frank to Harry O. Tinker, WestWorthington, Mass.
Prince Imperial of Audubon Farm 84243—J. D. F. Kunz to C. W. Yingling, Tyronville, Pa.
Prince of Echo Farm 85004—William H. Sanders to Louis B. Lawrence, South Salem, N. Y.
Prince of Maple Home 78762—L. C. Strock to C. E. Polley, Transfer, Pa.
Prince of Woodland 77430—Alfred Wahlstrom to Evald Sandstrom, Battle Lake, Minn.
Princess's Earl of Edgewood 79662—Edward F. Schwantes to Frank J. Schleis, Kewaunee, Wis.
Prince of Santowood 84964—William A. Santo to George Hoeltzel, Enid, Okla.
Prince Onward of Maple Cliff 85105—N. W. Richards to James Robinson, Palmyra, Maine
Proda's Glenwood of Rossbourg 84321—Maryland Agricultural Experiment Station to Roy W. C. Shaffer, Frederick, Md.
Qeeap of Spring Brook 84919—Edward Vaughn to J. E. King, Braham, Minn.
Queen's Admiral of Greenvale 82264—Bryce McAdam to Stanley Rychlak, Mosinee, Wis.
Queen's Royal Lad 73204—W. R. Pettengill to D. B. Wiley, Greene, Maine
Queen's Snowdoun of Eastview 61982—Ole Larson to P. A. Hanson, Britt, Iowa
Radio Rex of Utility 84103—J. M. Harvey to C. H. Thomsen, Dolton, Ill.
Raymond of West Prairie 52918—P. J. Hansen Jr. to Joseph N. Schantz, Sparta, Wis.
Raymond's Pride of Cedar Home 78286—Arthur Mayr to Christ Hansmann, Kiel, Wis.
Reuben of Bon Ayre 81305—H. W. Wigman to Hugh Scott, Northport, Mich.
Resolute of Unkamet 85107—W. M. Crane Jr. and James W. Hagar to A. W. Eaton, Pittsfield, Mass.
Rex of Ballard Farm 68603—Michigan Agricultural College to Presque Isle County Guernsey Breeders' Association, Onaway, Mich.
Rex of Prairie Ranch 80721—Wichern Bros. to Fred Jandt, West Salem, Wis.
Rex of Rose Lawn 80161—J. E. Ingels to Hurd Bros., Meriden, Iowa
Rhadames Laddie 63029—Gus Strauch to Fred Boetcher, Augusta, Wis.
Robert H. of Middleview 84972—A. J. Halvorsen to G. L. Kunteson & C. E. Johnson, Whitewater, Wis.
Roger of Ware 85150—George H. Timmins to Albert Jamaloski, Ware, Mass.
Rosalie's Antoinette's King 81537—George McKerrow & Sons Co. to B. Hall & Son, Pewaukee, Wis.
Rose Canterbury's Cherub 79965—William E. Harrington to A. H. Kottke, Hutchinson, Minn.
Rose Vista Cyclop 84928—J. Carlton Courter to R. M. Cooper Jr., Wisacky, S. C.
Rose Vista Cyclop 84928—R. M. Cooper Jr. to Frank Hampton, Lylesland, S. C.
Ruby's Bell Buoy 85118—O. H. Neumann to Fred Bohlmann, Hamburg, Minn.
Sam Grayson 78453—Mallory Bros. to Charles E. Dean, Williamsburg, Va.
Sarnia Admiral 76073—Charles L. Hill to S. & E. Trevathan, Waupun, Wis.
Saylor's Miron Excelsior 74716—William Saylor to Mrs. M. Conti, Marshall, Calif.
Seacrest May King 79989—W. D. Gillen to Otto O. Sehrt, Lynden, Wash.
Secret of Liberty 79704—F. J. Glanville & Ben C. Nelson to Fred Meyers & Bailey Bros., Lancaster, Wis.
Serene Samuel 81692—J. J. Bean to E. C.Dirks, Decorah, Iowa
Sargeant Sam 63316—W. R. Wills to D. W. Barclay, Walla Walla, Wash.
Sir Elmo of Riverside 85027—Eugene P. Putnam to Joseph L. Cornell, Chester Depot, Vt.
Sovereign's Prince of Frenchdale 79449—S. C. French to Hass Bros., Galesville, Wis.
Spot's Ultra King 85117—Robert C. Finney to Norman Stockley, Mercer, Pa.
Star Light of Potsdam 74848—W. H. Rutherford to Elmer S. Waite, Potsdam, N. Y.
Star of Butternut 85052—Albert Olson to Bernhard Ernst, Thiensville, Wis.
Steele's Hill Moses 78661—E. N. Sanborn to I. D. Head & Son, Laconia, N. H.
Stella of Blicqs's Governor 64511—Joseph N. Schantz to P. J. Hansen Jr., Melvina, Wis.
Strong Anchor of Verndale 53893—Henry Erkel to Norbert Schumacher, Lesueur Center, Minn.
Sue's Premier of Braeside 81573—W. H. Taggart to James A. Jensen, Scandinavia, Wis.
Sunburst of the Prairie 78399—B. F. Sheridan to C. L. Hill & Son, Rosendale, Wis.
Sunkiston 45371—M. L. Welles to The Oaks Farm Inc., Quitman, Ga.
Sunny Slope Spots 85161—C. J. & W. A. Connell to H. J. Schalkle, Redfield, S. Dak.
Sunrise of Hill Girt 72656—H. G. Haskell to B. M. Jardine, Lumberville, Pa.
Superb of Farview 83339—J. Harlan Frantz to Franklin A. Welty, Hagerstown, Md.
Supreme of Overland 82700—C. F. Holmes to Henry Murr, Tonganoxie, Kansas
Sure Thing of Chenwold 83218—Arthur C. Cheney to Frank Buckley, Valley Falls, N. Y.
Teddy of Lone Pine Farm 84927—A. C. Robinson to A. H. Temple, Hookstown, Pa.
Theodore of Prairie View 77137—H. W. Kent to L. E. Roswell, Menomonie, Wis.
Tillybardin Jerry 79576—Paul Mitchell to Humphrey Williams, Wales, Wis.
Topsy's Victory 82400—H. F. Dickinson to Lucy Bardwell, Shelburne, Mass.
Troutbeck Peter 82391—Joseph F. Dowd to Campbell R. Cox, Pawling, N. Y.
Truelove's King 75910—Ray Laughlin to Byron E. Brooks, Ithaca, N. Y.
Valentine Sequel's Myron 85152—W. H. Caldwell to Frank Weston Whittier, Lowville, N. Y.
Vanda's Prince 78584—O. H. Neumann to Albin Johnson, Watertown, Minn.
Vanity's Rose Prince 85028—M. E. Curtis to Gilbert Oleson, Rodney, Mich.
Velia's Prince of Road View 76300—O. H. Neumann to Burand Bros., Waconia, Minn.
Victor King of Maple Side 53470—Samuel C. Smith to H. A. Goodrich, Fairhope, Ala.
Victor Lad of Elmwood 84228—A. P. Bean to E. J. & Clark Bender, Berthoud, Colo.
Victor of Tierra Bella 83153—V. C. Tiedt to Edward Gardner, Mauston, Wis.
Violet's Rilma of Alvadean Farm 74244—Frank Klemm to Fred Kersten, McGregor, Iowa
Warren G. Harding 79606—W. E. Bush to A. O. Dinsmoor, El Monte, Calif.
Warrior of Elk Meadow 78932—John F. Stallman to Nick Bergeson, Colfax, Wis.
Wasteland Advocate 9th 64748—Norman B. Chandler to Joseph A. Bicking, Donnington, Pa.
Wawa's Aaron of Twin Lear 85031—George Wood to Willard Benner, Pipersville, Pa.
White Eyes' Duke 83930—T. P. Johnson to Carrie Webber, Craftsbury, Vt.
Wild Farms' Bell Boy 78541—Wild Bros to F. B. Whitney, Rock Elm, Wis.
Wild Farms' Bud 78542—Wild Bros. to Louis Haack, Elmwood, Wis.
Wild Farms' Ivanhoe 77820—Wild Bros. to Gideon Almquist, Plum City, Wis.
Willalvin's Beautiful King 79491—Basse Bros. to R. P. Craft, Hartland, Wis.
Willalvin's Noble 84986—Basse Bros. to L. A. Chetlain, Galena, Ill.
William of Mt. Forest 84253—H. N. Torrey to William A. Evans, Detroit, Mich.
Woodbine's Eva's Senegal 85157—John P. Ramsey to Ira Buska, Charlotte, Vt.
Woodbine's Gurexa's Senegal 85158—John P. Ramsey to Benj. F. White, Burlington, Vt.
Woodbine Queen Mab's Senegal 83250—John P. Ramsey to T. E. Aines, Middlebury, Vt.
Woodbine Zeta Beta's Senegal 81594—John P. Ramsey to C. D. Ordway, Charlotte, Vt.
Woodburn Laddie of Pleasant Lane 83231—Carl Retzloff to William Schlotman, Menomonie, Wis.
Woodlea's Combination 85066—H. S. Dulin to B. F. Barnes, Barnesville, Va.
Woodlea May Rose 85068—H. S. Dulin to J. D. Thompson, Herndon, Va.
Yanetta's Ben Bolt 83340—J. Harlan Frantz to Lewis K. Izer, Williamsport, Md.
Yeksa Brookside Glenwood 51019—Charles North & Ray Boothe to West Amber Guernsey Bull Association, Ludington, Mich.
Yeksa's Aurelley 41313—Charles Wing to Ralph Kindschi, Merrimac, Wis.
Yeksahurst Masher Sequel 50162—Frank E. Watts to George B. Gilman, Garden City, Minn.

COWS

Airdrie Florence 140164—Est. James Fletcher, Jr. to James V. Moore, Royal Oak, Md.
Alberta Roena 140278—A. L. Lantz to B. B. Gantz, Bellefontaine, Ohio
Aletha of Cuffdale 118570—Roy D. Cuff to Albert J. Bielby, Lake City, Mich.
Alice B. of Edgewater 140061—F. G. Benham to Harley M. Lovejoy, Victor, N. Y.
Alma of Cuffdale 119851—Roy D. Cuff to Albert J. Bielby, Lake City, Mich.
Anna Belle of Cuffdale 118571—Roy D. Cuff to Albert J. Bielby, Lake City, Mich.
Anna Belle Standish 89091—H. J. Brown to Charles H. Sabin, Southampton, N. Y.
Anna Dear of Deronda 96259—Alton Nalop to Roy M. De Witt, Sparta, Wis.
Anna Mary of Beaufort 138310—James Stanley Frazer to C. C. Spencer, Forest Hill, Md.
Anna of Oakdale 46131—H. M. Bonsack to A. B. Swiggum, Westby, Wis.
Annette's Butter Cup 112679—W. F. Pierce to N. S. Heaney, Glenellyn, Ill.
Annette's Isabelle A. 126093—W. F. Pierce to N. S. Heaney, Glenellyn, Ill.
Annie of Maplewood Farm 100061—Adolph W. Gilbert to Louis G. Richards, Croydon, N. H.
Anselma 99891—M. C. Buckingham to Lowell Gable, Paoli, Pa.
Anselma 99891—Lowell Gable to Charles M. Wright, Staunton, Va.
Antoinette of Shadynook 48941—Fred Poppie to H. P. Cady, West De Pere, Wis.
Appletree Point's Bopeep 115392—U. A. Woodbury II. to William M. Harris, Jr., Providence, R. I.
Appletree Point's Deanie 115393—U. A. Woodbury II. to C. Prescott Knight, Jr., East Greenwich, R. I.
Appletree Point's Golden Rod 140100—U. A. Woodbury II. to William M. Harris, Jr., Providence, R. I.
Appletree Point's Golden Secret Lily 106986—U. A. Woodbury II. to William M. Harris, Jr., Providence, R. I.
Appletree Point's Itchen May Rose 109262—U. A. Woodbury II. to John S. Candler, Atlanta, Ga.
Appletree Point's Lady 140101—U. A. Woodbury II. to John S. Candler, Atlanta, Ga.
Appletree Point's May Rose 101353—U. A. Woodbury III. to Mrs R. Stuyvesant Pierrepont, Far Hills, H. J.
Appletree Point's Peerless Bloom 105359—U. A. Woodbury II. to John S. Candler, Atlanta, Ga.
Appletree Point's Queen of the May 106985—U. A. Woodbury II. to William M. Harris, Jr., Providence, R. I.
Appletree Point's Secret Snowdrop 109263—U. A. Woodbury II. to William M. Harris, Jr., Providence, R. I.
Arbutus of Hamburg 110539—Otto Haehlke to E. W. Pfrang, Edgar, Wis.
Ardell Glenwood of Orchard Hill 87788—Park Weed Willis to Davis Whitcomb, Edmonds, Wash.
Arle Gwen 112369—L. M. Crandall to Lowell Gable, Paoli, Pa.
Arle Gwen 112369—Lowell Gable to Charles M. Wright, Staunton, Va.
Armintha 48436—J. C. McCoy to Ernest Wheeler, Washington, Pa.
Armintha's Lassie 140470—J. C. McCoy to Ernest Wheeler, Washington, Pa.

Augusta of Mackford Prairie 138722—J. R. Pattee to W. F. Whiting, Brandon, Wis.
Augusta Rose of Sunnyside 140505—James E. van Alstyne to Herbert L. George, Red Hill, N. Y.
Amherst Valentine's Anna 68375—F. A. Lonsdorf to Hulda T. Wessels, Chino, Cal.
Amy of De Witt 118281—James C. Ranney to Stanley Latson, Howell, Mich.
Atedge Alice 119883 (Imp.)—J. M. Thistlewaite to C. O. Ogle, Sheridan, Ind.
Atedge Daisy 129348—J. M. Thistlewaite to C. O. Ogle, Sheridan, Ind.
Atedge Elfin 119881 (Imp.)—J. M. Thistlewaite to C. O. Ogle, Sheridan, Ind.
Atedge Elsie 130072 (Imp.)—J. M. Thistlewaite to C. O. Ogle, Sheridan, Ind.
Atedge Fern 127468—J. M. Thistlewaite to C. O. Ogle, Sheridan, Ind.
Atedge Gay Lady 129247 (Imp.)—J. M. Thistlewaite to C. O. Ogle, Sheridan, Ind.
Atedge Honesty 119884 (Imp.)—J. M. Thistlewaite to C. O. Ogle, Sheridan, Ind.
Atedge Lilly 127470—J. M. Thistlewaite to C. O. Ogle, Sheridan, Ind.
Atedge Louise 119885 (Imp.)—J. M. Thistlewaite to C. O. Ogle, Sheridan, Ind.
Atedge Lucy 130073 (Imp.)—J. M. Thistlethwaite to C. O. Ogle, Sheridan, Ind.
Atedge Pansy 127469—J. M. Thistlethwaite to C. O. Ogle, Sheridan, Ind.
Atedge Violet 119882 (Imp.)—J. M. Thistlethwaite to C. O. Ogle, Sheridan, Imd.
Autocrat's Daisy 100933—Julius J. Loberg to Max Weiland, Wautoma, Wis.
Autocrat's Lu-Lua 104861—Julius J. Loberg to Max Weiland, Wautoma, Wis.
Baby Doll of Roselawn Farm 93465—H. P. Ellis to Frederick C. Porter, Chicago, Ill.
Baby of Maple Ridge 138158—George M. White to A. F. Bradley, Mount Holly, N. J.
Barbara Rella 138104—B. E. Ruckel to W. B. Orton, Sharon Center, Ohio
Barcelonette of Jean Du Luth 93863 (Imp.)—Roy O. Hughes to Edward Vaughn, Mora, Minn.
Bay Yeksa Lass 140504—James E. van Alstyne to Herbert L. George, Red Hill, N. Y.
Beauty's Lissy of Maple Lane Farm 136711—H. F. Nelson to Fred Williams, Riverdale, Mich.
Beauty of Maple Ridge 138159—George M. White to A. F. Bradley, Mount Holly, N. J.
Beauty's Queen of Heweshirst 106562—Fluvilla M. Hewes to A. Burns, South Stockton, N. Y.
Belle's Marie of Highway 135368—John W. Little to W. A. Little, York, Pa.
Bell of Albion Guernsey Farm 107818—Leon McCulley to Isaac Higgins, Granton, Wis.
Bell of Williamsburg 64300—Robert B. Mallory to William H. Gould, Burkeville, Va.
Belle of Shiloh Fruit & Dairy Farm 96150—Christ H. Trodahl to H. W. Jeffers, Oshkosh, Wis.
Bellva of Cleveland 82297—Heckmann Bros. to William Voigt, Cleveland, Wis.
Bellview Dairymaid 130856—Irvin Buckley to Stanley Challender, Pemberton, N. J.
Betty of Stockdale 2d 118769—Hynicka Bros. to Raymond L. Raub, Phillipsburg, N. J.
Betty of Stockdale 3d 132439—Hynicka Bros. to Raymond L. Raub, Phillipsburg, N. J.
Beulah's Starwick 138847—J. Harland Frantz to Edwin S. Hooker, Tyrone, Pa.
Biddy Biddle of White-acre 98737—Est. John F. Higgins to O. E. Espeseth, Eagle River, Wis.
Birchwood's Blue Bell 129845—M. L. Welles to W. H. Dupee, Riverside, Cal.
Birchwood's Crystal 138703—M. L. Welles to W. H. Dupee, Riverside, Cal.
Biserta's Belle 3d 41991—N. D. Snyder to C. V. Baker, Le Raysville, Pa.
Blanche Stratton 75157—D. C. Thompson to S. M. Wensel, Sligo, Pa.
Bloom Farm Olive 99988—John F. Bloom to William Larsen Canning Co., Green Bay, Wis.
Bloomfield's Patient Queen 140165—Frank Cappa to Frank J. Hoen, Glyndon, Md.
Bobereen's Rena 133177—M. E. Simonson to J. T. Axtell, Newton, Kansas
Babette of Royal Oaks 134035—Elmer C. Andersen to Mrs. William P. Snyder, Sewickley, Pa.
Bonnie Belle Young 134029—Sheldon S. Young to E. J. Burtner, Bruin, Pa.
Bonnie Boy's Queen 102284—Guy Pope N. West, Waupaca, Wis.
Bonnie Doon of Starland 104741—H. F. Aderhold to Hulda T. Wessels, Chino, Cal.
Brookdale's Dawn 132462—George E. Tuttle to G. N. B. Tuttle, Sterling, Mass.
Brookdale's Morning Glory 132460—George E. Tuttle to G. N. B. Tuttle, Sterling, Mass.
Brookdale's Pansy 132461—George E. Tuttle to G. N. B. Tuttle, Sterling, Mass.
Brookdell Delma 105328—E. D. Prouty to S. P. Johnson & Son, Frankfort, N. Y.
Brookdell Dema 140263—D. E. Prouty to S. P. Johnson & Son, Frankfort, N. Y.
Brookdell Lady Chene 114365—Dallas E. Prouty to Frank L. Hall, Buffalo, N. Y.
Brookdell Mayzie 112177—D. E. Prouty to S. P. Johnson & Son, Frankfort, N. Y.
Brook Farm Ava 137219—Anson Phelps Stokes to B Austin Cheney & Walter A. Cook, Litchfield, Conn.
Brook Farm Beth 137317—Anson Phelps Stokes to J. G. Van Etten, Kingston N. Y.
Brook Farm Charity 137316—Anson Phelps Stokes to J. G. Van Etten Kingston N. Y.
Brook Farm Violet 137314—Anson Phelps Stokes to J. G. Van Etten, Kingston, N. Y.
Brunswick's Pet 49935—Leonard E. Jones to Kierstead & Scott, Freeport, Maine
Beech Hill's Beauty 120321—H. G. Otis to William Little, Willoughby, Ohio
Butter Boy's Baby Bess 106434—J. Harlan Frantz to Russell Mellotte, Everett, Pa.
Butter Boy's Baby Ruth 121672—D. C. Thompson to Wayne V. Weeter, Sligo, Pa.
Butter Boy's Daughter Daisy of Alum Rock 132683—D. C. Thompson to Melvin Stewart, Parkers Landing, Pa.
Butter Boy's Daughter June 132682—D. C. Thompson to A. P. Ritter, Knox, Pa.
Butter Boy's Fawn Beauty 119409—D. C. Thompson to A. P. Ritter, Knox, Pa.
Butterboy's Girl 124949—J. S. Harrison to Harry B. Heilig, Salisbury, N. Car.
Butter Boy's Lady Martha 106437—J. Harlan Frantz to L. Russell Osborn, Boring, Md.
Buttercup Dandy of Deronda 96260—Alton Nolop to Roy M. De Witt, Sparta, Wis.
Buttercup of Burkeville 140273—Mallory Bros. to Willia H. Gould, Burkeville, Pa.
Buttercup of Hamden 33410—Mallory Bros. to William H. Gould, Burkeville, Va.
Butterfly of Maple Grove 55891—Stark Bros. to Hulda T. Wessels, Chino, Cal.
Carintha of Iowanola 89179—Ernest Mahnke to Arthur Michehl, Vincent, Iowa
Cassie of Falmouth 106408—Josiah French & Sons to H. B. Allen, Sabot, Va.
Catherine Diamond 120929—J. Harlan Frantz to Charles E. Martin, Waynesboro, Pa.
Catherine Jane 130246—J. Harlan Frantz to Charles E. Martin, Waynesboro, Pa.
Cecil of Dora 132116—George McKerrow & Sons Co. to Ph. Dobberfuhl, Thiensville, Wis.
Championette 2d 67714—William A. Erbach to Hulda T. Wessels, Chino, Cal.
Chene's Dairymaid's Fancy 81106—Hardy Grady to J. A. Meharry, Attica, Ind.
Cherry II. of Somerset 51221 (Imp.)—Edgar A. Roberts to F. P. & C. C. Brown, Jersey Shore, Pa.
Cherry's Pride of Point Pleasant 109302—Edgar A. Roberts to F. P. & C. C. Brown, Jersey Shore, Pa.
Christine of Pergue 61715—Ernest W. Sass to Mrs. Lucy J. Goodman, Arcadia, Mo.
Clarabell Nerio 100908—E. S. Burke, Jr. to R. R. Laughlin, Chagrin Falls, Ohio
Clara's Bess of Point Pleasant 109301—Edgar A. Roberts to F. P. & C. C. Brown, Jersey Shore, Pa.
Clara's Bonnie Bess 45699—Edgar A. Roberts to F. P. & C. C. Brown, Jersey Shore, Pa.
Clelie 3d's Bell of Brook Falls Farm 64797—Olin S. Olmsted to C. N. Dodge, Hartford, Conn.
Cleopatrie's Aline of High Rocks 128661—Seney I. Greene to Frank S. Kelley, Keene Valley, N. Y.
Clota of Nutwood 90106—H. G. Otis to G. J. Allmendinger, Burton, Ohio
Clotilda of Brookfalls Farm 140274—Olin S. Olmstead to C. N. Dodge, Hartford, Conn.
Clotilde of Stannox 58140—Clement S. Houghton to Charles S. French, Framingham, Mass.
Cloverdale Becky 123673—Joe Harris to Jake Looman, Wisconsin Rapids Wis.
Cloverdale Ena 123256—Joe Harris to Jake Looman, Wisconsin Rapids, Wis.
Cloverdale Ona 123257—Joe Harris to Jake Looman, Wisconsin Rapids, Wis.
Clover Leaf of Beaufort 138313—James Stanley Frazer to Louis McL. Merryman, Cockeysville, Md.
Cole's Primrose 126832—O. S. Burnham to M. D. Hummel, Sigel, Pa.
Columbine of Clearwater Lake 136116—Theodore O. Broberg to Waldo Broberg, Waconia, Minn.
Comtess's Bell of Glendale 93808—R. H. Orr to George Etchison, Triadelphia, W. Va.
Conyers Beatrice 2d 89553—Est. E. C. Converse to James H. Perkins, Greenwich, Conn.
Cordelia of Shady Lane 138595—C. S. & H. F. Ristow to Elmer T. Evenson, Ettrick, Wis.
Cosquay's Polly 83762—James L. Adkins to Sara Booth Gallion, Darlington, Md.
Creamcup Beauty 78305—L. W. McKitrick & Son to F. A. Miller, Columbus, Ohio
Creamcup's Bonny Girl 123504—L. W. McKitrick & Son to F. A. Miller, Columbus, Ohio
Criterion's Annie of Bellview 77665—Irvin Buckley to Maurice Whitney, Berlin, N. Y.
Criterion's Elite of Bellview 60926—William Judson to F. W. Foote & F. S. Wood, Merrifield, N. Y.
Croupette's Generous of Brownlea Farm 140118—Brown & Kisling to Charles G. Brown, Mansfield, Ohio
Cynthia of Audley 137771—A. R. Kuser to John F. Talmadge, Mendham, N. J.
Dahlia of Mackworth 89754—L. E. Spencer to Walter S. Hayes, Biddeford, Maine
Dainty of Godaines 120085 (Imp.)—George Hemming to Bechtel & McIlraith, Davenport, Iowa
Dairy Maid of Queen Lucile 74241—George L. Rietz to Hulda T. Wessels, Chino, Cal.
Daisy A. of King of the Rilmas 103229 (Imp.)—August Krugel to W. F. Cooper, Dubuque, Iowa
Dame Kricket of Grace 114147—Omar F. Frantz to Titus Bros., Brunswick, Md.
Day Lily's Mollie 137260—Claude A. Holterman to W. H. Dupee, Riverside, Cal.
Deliphyl 59938—Fred W. Card to Joseph V. Hood, Westgrove, Pa.
Diamond Governor's Jennie 118773—J. Harlan Frantz to Edwin S. Hooker, Tyrone, Pa.
Dock Mackie 47794—Seth C. Van Pelt to George S. Havens, New Hope, Pa.
Dolly of Trout Brook 64359—Earle Champlin to Ellis & Keator, Cortland, N. Y.
Dora Bell of Mill Run Guernsey Farm 140398—T. E. Brinker to E. B. McCamon, Lisbon, Ohio
Doris of Cornerview 44136—William Judson to F. W. Foote & F. S. Wood, Merrifield, N. Y.
Dorothy of Evening Shade 44608—Cleophas Conkle to R. R. Holcomb & C. Conkle, Findlay, Ohio
Duchess of Ioka Farm 107456—Irving Brown to C. J. Hinds, Springfield Center, N. Y.
Dude's Rosie—81747 Carrol Boyd to C. M. Wilkey, Cornellsville, Pa.
Duke's Guinette 136412—Allen Kirkpatrick Jr. to C. B. McNees, Kittanning, Pa.
Duke's Lady Bell 137538—Allen Kirkpatrick, Jr. to C. B. McNees, Kittanning, Pa.
Duchess Ethel of Tod Farm 94940—Cleophas Conkle to Conkle & Richey, Shreve, Ohio
Dutchess Fawn Girl of Popple Lane 111040—William Lehmann to Hulda T. Wessels, Chino, Cal.
Eagles Mere Rosette 108560—J. G. Sell to Carl G. Allen, Williamsport, Pa.
Eagles Mere Violet 140506—J. G. Sell to Carl G. Allen, Williamsport, Pa.
Echo Bay Farms Estelle 115401—Mrs. A. H. Schmiege to A. H. Schiege, Antigo, Wis.
Eda of Prairie Ranch 93784—Wichern Bros. to Hussa Canning Co., Bangor, Wis.
Eleanor Masher of Elevato 89103—E. L. Boyd & to C. M. Wilkey, Connellsville, Pa.
Eleanore's Dairymaid of Ridgeview 129115—Mrs. Anna A. McCall to J. W. Hartman, Sligo, Pa.
Elizabeth of Prairie View 119694—H. W. Kent to John Keener, Amherst, Wis.
Ellen of Honeyville 134301—A. E. Wilcox to Ernest Mahnke, Vincent, Iowa
Elm Tree Cozenne 129042—H. P. Deming to Harold L. Strickland, Middlefield, Conn.
Elm Tree Lotta 122669—H. P. Deming to Samuel Russel Jr., Middletown, Conn.
Elm Tree Mayfield 126418—H. P. Deming to Harold L. Strickland, Middlefield, Conn.
Elsie's Buttercup of Guernsey Hill 140431—Clinton Stainbrook to W. J. Royer, Orrville, Ohio
Elsie's Buttercup of Guernsey Hill 140431—W. J. Royer to M. B. McNutt, Wooster, Ohio
Elsie of Guernsey Hill 96140—Clinton Stainbrook to W. J. Royer, Orrville, Ohio
Elsie of Guernsey Hill 96140—W. J. Royer to M. B. McNutt, Wooster, Ohio
Emilia Queene of Snenca 105102—E. H. Curtis to F. R. Hartzell, Renfrew, Pa.
Emilia's Vevy of Seneca 120011—E. H. Curtis to R. M. Hahn, Sligo, Pa.
Esperance of Chilmark 28016—James W. Armitage to Everett A. Harwick, Ransomville, N. Y.
Etta May 134013—E. D. Howell to R. J. Miller & Son, Oakton, Va.
Eva's Buttercup of Gold 140403—J. J. Hout to Cyrus P. Markle, West Newton, Pa.
Eva's Buttercup of Gold 140403—Cyrus P. Markle to M. S. Crise, Smithton, Pa.
Eva of Walnut Glens 90123—R. D. Gates to W. T. White, Chagrin Falls, Ohio
Evaline's Pearl of Herodale 90669—John F. Bloom to William Larsen Canning Co., Green Bay, Wis.
Evangeline of Mineral Springs 113667—Wilbur M. Rundell to Lyburn Wells, Livingston, Wis.
Evelyn Alexander 94171—T. P. Johnson to Carrie Webber, Craftsbury, Vt.
Evelyn of Lone Elm Farm 140502—Merritt F. Webb to James T. Davis, Minneapolis, Minn.
Fairy of Farmdale 54793—W. P. Craig to Clark Bowser, Kittanning, Pa.
Faithful Belle 81441—George L. Rietz to Hulda T. Wessels, Chino, Cal.
Faithful Dorothy 41191—Ernest W. Sass to Mrs. Lucy J. Goodman, Arcadia, Mo.
Faithful Selma 80884—George L. Rietz to Hulda T. Wessels, Chino, Cal.
Fancy's Golden Rose 140111—E. P. Adams to D. D. Tenney, Crystal Bay, Minn.
Fancy of Mill Bridge 84945—J. S. Harrison to Harry B. Heilig, Salisbury, N. Car.
Fancy of Mill Bridge 84945—Harry B. Heilig to Yarborough & Ballinger, Charlotte, N. Car.
Fanny May of Mara Alva 69440 (Imp.)—W. P. Craig to Clark Bowser, Kittanning, Pa.
Fannymay's Fairy of Oakland Farms 137000—Neil Stuart to Arthur Hooper, Clarksville, Mich.
Fannie of Forest Hill Farm 40843—W. C. Downer to H. M. Leinbach, Douglassville, Pa.
Fannie of Tile Spring Farm 102857—Wilbur M. Rundell to Lewis Bushnell, Platteville, Wis.
Fantasy's Dorothy 103817—H. P. Deming to William T. Rice Meriden, Conn.
Farewell Morn 82508—John F. Bloom to William Larsen Canning Co., Green Bay, Wis.
Fawny II. 36343 (Imp.)—U. A. Woodbury II. to Albert H. Spahr, North Egremont, Mass.
Fern Nellie 119954—A. J. Malin to Richard R. Farr, Fairfax, Va.
Fleury's Rosy VI. 115861 (Imp.)—Est. F. S. Peer to W. C. Cullen, Jr., Mendham, N. J.
Floe of Ste. Helene's May Rose A. 127094—W. F. Pierce to N. S. Heaney, Glenellyn, Ill.
Florence Honey Bunch 61480—Clinton Stainbrook to W. J. Royer, Orrville, Ohio

Florence Honey Bunch 61480—W. J. Royer to M. B. McNutt, Wooster, Ohio
Florham's Red Wing of the Glen's Lily 43199—A. I. & J. Hughes to A. I. Hughes, Oregon City, Oregon
Floridale Merry May 129141—L. E. Hageman & Sons to Agricultural & Mechanical College of Texas, College Station, Texas
Florilla of Farview 137013—J. Harlan Frantz to D. Alton Dudderer, New Windsor, Md.
Florry of Elmwood 139122—A. P. Bean to H. C. Adkins, Pittsville, Wis.
Flossie Gypson 51418—John F. Bloom to William Larsen Canning Co., Green Bay, Wis.
Flossie of Bloom Farm 105922—John F. Bloom to William Larsen Canning Co., Green Bay, Wis.
Flota Gem 140494—Jesse H. Woodman to Charles Wilson, Dayton, Ohio
Flower of Sweet Springs 117122—H. M. Allen to William M. Johnson, Urbana, Ohio
Francesdale 51196—Est. Albert Hartzler to John H. Greg, Chagrin Falls, Ohio
Francesdale 51196—J. H. Greg to Myron A. Wick, Chagrin Falls, Ohio
Freda of The Forges 72064—Oliver W. Means to W. S. Dunn, Middleburg, N. Y.
Ginger's Miss Damond 64495—E. L. Ackerlund to J. E. Erb, Ryder, N. Dak.
Glad Gayety Girl 87881—William A. Erbach to Hulda T. Wessels, Chino, Cal.
Gladys Jewel 30107—Dale E. Rundell to Charles A. Wilkins, Platteville, Wis.
Glenwood Dairy Queen of Orchard Hill 72491—Park Weed Willis to David Whitcomb, Edmonds, Wash.
Glenwood Diamond's Gladys 109486—John F. Stallman to H. E. Angel, Mabton, Wash.
Glenwood's Dame Fortune of Orchard Hill 103094—Park Weed Willis to David Whitcomb, Edmonds, Wash.
Glenwood's Gold 135658—S. A. Shoemaker to Shoemaker & King, Bluffton, Ind.
Glenwood's May Rose of Linden Home 116977—Linden Home Farms Co. to Alex Zastrow, Nashotah, Wis.
Glenwood's May Rose of Linden Home 2d 140473—Linden Home Farms Co. to Alex Zastrow, Nashotah, Wis.
Gloria of Maple Glen 40333—Ernest W. Sass to Mrs. Lucy J. Goodman, Arcadia, Mo.
Glory's Queen of Maple Ridge 108764—George M. White to A. F. Bradley, Mount Holly, N. J.
Golden Boy's Beatrice 132437—Hynicka Bros. to Raymond L. Raub, Phillipsburg, N. J.
Golden Boy's May Rose of Stockdale 115664—Hynicka Bros. to Raymond L. Raub, Phillipsburg, N. J.
Golden Lady of Stockdale 3d 103927—Hynicka Bro.s to Raymond L. Raub, Phillipsburg, N. J.
Golden Primrose of Bronxland 127817—Seney I. Greene to Frank S. Kelley, Keene Valley, N. Y.
Golden Reality of Appletrees 136619—Ramsey Turnbull to New Jersey Agricultural College, New Brunswick, N. J.
Gold Girl of Windsor Hill 137550—C. D. Harman to L. C. Emmons, Swarthmore, Pa.
Gold Mine's Dream 140269—E. R. Downs to Ellis & Keator, Cortland, N. Y.
Governess Helena McRhu 132215—J. Harlan Frantz to George V. Bolte, Boring, Md.
Governetta Brownie 132217—J. Harlan Frantz to Edwin S Hooker, Tyrone, Pa.
Governor's Clover of Walnut Row 87647—George J. Gilmore to Thomas Murphy, Wadena, Minn.
Governor's Favorite Rose 95619—C. C. Foglesong to Cleophas Conkle, Layland, Ohio
Governor's Favorite Rose 95619—Cleophas Conkle to Conkle & Richey, Shreve, Ohio
Governor's May Rose of Bath 113377—Cleophas Conkle to E. L. Shuck, Findlay, Ohio
Governor's Topsy of Maple Lawn 136019—Mrs. M. T. Schantz to Lars Nelson, Holmen, Wis.
Grace France of Oberland 80221—Charles L. Ober to William Danforth, Gates Mills, Ohio
Green Meadow Eloise 93828—U. A. Woodbury II. to A. A. Thomspon, Uniontown, Pa.
Guerncroft Fay 135546—James R. Hatch to W. H. Dupee, Riverside, Cal.
Guernsey Queen of Spring Dale 117888—Mrs. George Hemming to Bechtel & McIbraith, Davenport, Iowa
Hambro's Marenda of Breezy Hill 81353—Theodore E. Herwig to W. E. Bosshard, Tomah, Wis.
Hazel B. of Falmouth 73701—Mrs. Jennie A. Berry to A. K. Gile & Son, Alfred, Maine
Hazel of Echo Farm 140183—William H. Sanders to Lawrence & Sanders, South Salem, N. Y.
Helen of Kirkwood Farm 98150—Wichern Bros. to W. E. Bosshard, Tomah, Wis.
High Point Violet 70988—George M. White to A. F. Bradley, Mount Holly, N. J.
Hillside Farm Daisy 122148—George E. Tuttle to G. N. B. Tuttle, Sterling, Mass.
Hillside's Short of the Simons 36780—Oscar M. Whittemore to Harry R. Avery, Lenox Dale, Mass.
Hollyhock Isabella Albina 74881—H. P. Ellis to Frederick C. Porter, Chicago, Ill.
Honey Bunch of Guernsey Hill 84560—Clinton Stainbrook to W. J. Royer, Orrville, Ohio
Honey Bunch of Guernsey Hill 84560—W. J. Royer to M. B. McNutt, Wooster, Ohio
Honey Dew's Jess 84778—M. C. Ewing to Hulda T. Wessels, Chino, Cal.
Honoria's May King's Lady 112407—Est. Albert Hartzler to John H. Greg, Chagrin Falls, Ohio
Honoria's May King's Lady 112407—J. H. Greg to Myron A. Wick, Chagrin Falls, Ohio
Hortensia 111207—Edgar L. Horton to Ray N. West, Yakima, Wash.
Hulila 137009—J. Harlan Frantz to Edwin S. Hooker, Tyrone, Pa.
Ida May of Elmwood 100633—Curtis & Bolton to J. D. Bolton, Hustler, Wis.
Iris of Frontiers 128917—Fred W. Bond to G. H. Stover, Sanborn, N. Y.
Iris of The Forges 85338—Sherman L. Whipple to Harry J. Duffey, Middleburg, Va.
Isabell of Farview 136946—J. Harlan Frantz to Joseph Livengood, Elk Lick, Pa.
Isabel of Orchard Springs 91866—O. S. Burnham to John White, Fisher, Pa.
Isoult of Forest Hill 2d 120106—Oscar M. Whittemore to George P. McLean, Simsbury, Conn.
Itchen's Sue of Mapleview 140275—C. A. Hayden to T. C. Dague, Scenery Hill, Pz.
Iva of Elmbrook 100320—U. F. LuDec to Frank Runnells, Huntington, Mass.
Ivy's Ena 115931 (Imp.)—Est. F. S. Peer to Grace G. Ryder, Devon, Pa.
Izetta of Brookfalls Farm 73384—Olin S. Olmsted to C. N. Dodge, Hartford, Conn.
Janet of Shady Lane 127573—C. S. & H. F. Ristow to Elmer T. Evenson, Ettrick, Wis.
Jenny Red's Blanche of Oakland 64536—Otto Haehlke to E. W. Prang, Edgar, Wis.
Jessica's Estella 94570—Jewish Orphan Asylum to Howard Ingersoll, Mentor, Ohio
Jessica's Jewel of Seneca 120013—E. H. Curtis to F. W. Best, Knox, Pa.
Joena Buckley 70030—U. A. Woodbury II. to John S. Candler, Atlanta, Ga.
Joker's Meadow Pink of Riverview 85026—S. A. Merriman to Bradley & Stevens, Centerville, Iowa
Kate of Prairie Ranch 133131—Wichern Bros. to Carl Morrison, Viroqua, Wis.
Katie Lee of Burdick Farm 137542—W. W. Burdick to E. R. Watson, Hemlock, Mich.
Katie of Falmouth 74207—Est. G. R. Whitney to H. M. Moulton, Cumberland Center, Maine
Katonah's Annetta 110616—Clarence Whitman to J. C. Penney, Hopewell Junction, N. Y.
Katonah's Buttercup 38315—Clarence Whitman to J. C. Penney, Hopewell Junction, N. Y.
Katonah's Cantitoe Queen 100642—Clarence Whitman to J. C. Penney, Hopewell Junction, N. Y.
Katonah's Dew Drop 76698—Clarence Whitman to J. C. Penney, Hopewell Junction, N. Y.
Katonah's Flora Bella 100643—Clarence Whitman to J. C. Penney, Hopewell Junction, N. Y.
Katonah's Lorania 110615—Clarence Whitman to J. C. Penney, Hopewell Junction, N. Y.
Katonah's Monogram Belle 53406—Clarence Whitman to J. C. Penney, Hopewell Junction, N. Y.
Katonah's Myria 76700—Clarence Whitman to J. C. Penney, Hopewell Junction, N. Y.
Katonah's Nancy Belle 100645—Clarence Whitman to J. C. Penney, Hopewell Junction, N. Y.
Katonah's Patricia 58886—Clarence Whitman to J. C. Penney, Hopewell Junction, N. Y.
Katonah's Princess Daphne 100644—Clarence Whitman to J. C. Penney, Hopewell Junction, N. Y.
Katonah's Prunella 47879—Clarence Whitman to J. C. Penney, Hopewell Junction N. Y.
Katonah's Prunella 2d 110617—Clarence Whitman to J. C. Penney, Hopewell Junction, N. Y.
Katonah's Stockbridge Lass 58887—Clarence Whitman to J. C. Penney, Hopewell Junction, N. Y.
Katonah's Xenia 123906—Clarence Whitman to J. C. Penney, Hopewell Junction, N. Y.
King Munroe's Queen 123598—J. G. Miller to Barnet Becker, Brooklyn, N. Y.
King's Brookside Violet 71834—J. H. Bell to Walter F. Miller, Sharon, Pa.
King's Lady of the Pine 138259—John G. Shaw to Lloyd Dreier, Norwalk, Wis.
King's Peggy of Sweet Springs 140272—H. M. Allen to Mike Cygan, Berea, Ohio
Kitty Wells of Iva 114149—Omar F. Frantz to Titus Bros., Brunswick, Md.
Koumiss's Daughter by Sarah's Lad 61859—D. C. Thompson to Ralph Patton, Knox, Pa.
La Belle Goldie of Woodlea 103941—H. S. Dulin to George W. St. Amtnt, Boston, Mass.
Lackawanna Queen of Pleasant View 140484—J. J. & J. F. Weber to Walter F. Miller, Sharon, Pa.
Lady C. Jennings 140050—Est. C. H. Jennings to Lowell Gable, Paoli, Pa.
Lady C. Jennings 140050—Lowell Gable to Rawings & Roller, Staunton, Va.
Lady Crescent of Coldspring Farm 110940—H. E. Whipple to C. J. Hinds, Springfield Center, N. Y.
Lady Diamonta 132216—J. Harlan Frantz to J. P. Heisey, Washington Boro, Pa.
Lady Goldenspray 110137—John B. West to Charles B. Seger, Lynchburg, Va.
Lady Harriet 55538—Mrs. Robert Simpson to Mrs. Julia A. Cragg, College Hill, Ohio
Lady Hester Virginia 122856—H. E. Whipple to C. J. Hinds, Springfield Center, N. Y.
Lady Jane of Shiloh Fruit & Dairy Farm 71135—Christ H. Trodahl to H. W. Jeffers, Oshkosh, Wis.
Lady Jane Randolph 122857—H. E. Whipple to C. J. Hinds, Springfield Center, N. Y.
Lady June of Shiloh Fruit & Dairy Farm 103961—Christ H Trodahl to H. W. Jeffers, Oshkosh, Wis
Lady Minerva 55779—Bhend Bros. to Hulda T. Wessels, Chino, Calif.
Lady of Athens 97061—Frank Bollech to William A. Erbach, Athens, Wis.
Lady of Spring Brook 88602—W. D. Pattee to John Thrall, Pickett, Wis.
Lady Randolph of Westwood 2d 58733—H. E. Whipple to C. J. Hinds, Springfield Center, N. Y.
Lady Richmond of La Ruette 75375 (Imp.)—Dallas E. Prouty to Frank L. Hall, Buffalo, N. Y.
Lady V. Daffodil 135615—H. E. Whipple to C. J. Hinds, Springfield Center, N. Y.
Lady White of the Raies 115945 (Imp.)—Est. F. S. Peer to Anne Cheney, South Manchester, Conn.
Lake Shore Amy 118832—Marie Burkhead to C. T. Good, Valley Junction, Iowa
La Martine's Higgins 128289—Est. John F. Higgins to O. E. Espeseth, Eagle River, Wis.
La Mollie of Fire Town 26312—John Perry to Edmunds & Fitzpatrick, Tillamook, Oregon
Langwater Marmion's Esther 126595—J. Edward Ogden to J. L. Wilkie, Vail Gate, N. Y.
Lella of Windover 136622—R. B. Wildman to R. J. Miller & Son, Oakton, Va.
Le Marais's Belle 126374—S. M. Davenport to J. H. Van Tassel, Dubois, Pa.
Le Marais Select III. 115039 (Imp.)—S. M. Davenport to J. H. Van Tassel, Dubois, Pa.
Leola Gula 137007—J. Harlan Frantz to Edwin S. Hooker, Tyrone, Pa.
Leolila 137008—J. Harlan Frantz to S. R. Nissley Manheim, Pa.
Leota of Cuffdale 129769—Roy D. Cuff to Albert J. Bielby, Lake City, Mich.
Leta's Pet of Maple Ridge 95659—George M. White to A. F. Bradley, Mount Holly, N. J.
Lil Baltimore of A. D. F. 105500—Lowell Gable to Charles M. Wright, Staunton, Va.
Lilly of Williamsburg 64301—Robert B. Mallory to William H. Gould, Burkeville, Pa.
Lilly's Two Spot of Valley View Farm 117911—G. L. Strobeck to Charles Hartig Spadra, Calif.
Lily II. du Vidcoq 40694,(Imp.)—F. B. Rohrer to Jacob H. Rohrer, Lancaster, Pa.
Lily of Grafton 28656—Henry F. Ora to The Oaks Farm Inc., Quitman, Ga.
Linden's Forest Lake Beauty 140472—Linden Home Farms Co. to Alex Zastrow, Nashotah, Wis.
Lolita's Princess May 140266—M. E. Sears to N. S. Heaney, Glenellyn, Ill.
Lone Mound Daisy 134312—Alex Anderson to Lloyd D. Jones, Norwalk, Wis.
Loretta of Cuffdale 129766—Roy D. Cuff to Albert J. Bielby, Lake City, Mich.
Lottie's Bell of Chelsea 95836—Imbach Bros. to Hulda T. Wessels, Chino, Calif.
Lovell Park Vivian 92234—Charles F. Fairbanks to P. A. Guerreschi, Raynham Center, Mass.
Lovell Park Vyonne 92235—U. A. Woodbury II. to John S. Candler, Atlanta, Ga.
Lovell Park Winnie 131737—U. A. Woodbury II. to John S. Candler, Atlanta, Ga.
Lucile of Kirkwood Farm 117021—George Hemming to C. S. Dale, Webster City, Iowa
Lucile of Woodbine 42006—John P. Ramsey to Miss Eva A. Meigs, Vergennes, Vt.
Lucy of Elmwood 138734—A. P. Bean to Howard Bean, Vesper, Wis.
Luxerin Blossom 135770—B. F. Sheridan to J. C. Penney, Hopewell Junction, N. Y.
Mabel Irene Useful 71334—Gustav Voigt to Ernest Higgins, West Salem, Ill.
Mabel 2d's Lady Bell 63700—B. H. Welty to J. P. Heisey, Washington Boro, Pa.
Maggie of Chelsea 98315—Imbach Bros. to Hulda T. Wessels, Chino, Calif.
Maggie of High Knob's Rose A. 127096—W. F. Pierce to N. S. Heaney, Glenellyn, Ill.
Maggie's Lady Trixie 113635—W. F. Pierce to N. S. Heaney, Glenellyn, Ill.
Manoa's Nancy 140284—E. L. Oldfield to Otto H. Kahn, Cold Spring Harbor, N. Y.
Maple Park's Ester 116244—Nordahl I. Anderson to Harry Woodring, Neodesha, Kansas
Mapleton's Glenwood Queen 111493—Vernon.o Haines to Paul Treyer, Cornwallville, N. Y.
Marie of Pokeberry 103165—J. H. Greg to MyrnS A. Wick, Chagrin Falls, Ohio
Marjorie's Lassie Laville 120760—Nick Bergeson to Olaf Hanson, Ryder, N. Dak.
Martha Kawaso's Ruth 120928—J. Harlan Frantz to W. B. Worthington, Hagerstown, Md.
Martha Sophrina 126231—J. Harlan Frantz to Silas Felten, Everett, Pa.
Mary Anne of Beaufort 138311—James Stanley Frazer to Alvin Greif, Pikesville, Md.
Mary of Nutwood 95883—H. G. Otis to G. J. Allmendinger, Burton, Ohio
Masherette's Polly 106576—W. D. James to W. L. Breitrick, Greenville, Wis.
Matilda's Queen of Crescent 101565—William Judson to F. W. Foote & F. S. Wood, Merrifield, N. Y.
Maud of Mapleton Spring Farm 121344—James W. Armitage to Everett A. Harwick, Ransomville, N. Y.
Maud of Overlook 119766—Mrs. Anna C. McCall to J. W. Hartman, Sligo, Pa.
Maxine Glenwood of Orchard Hill 78511—Park Weed Willis to David Whitcomb, Edmonds, Wash.

Mayflower of Fairleigh 80786—Henry L. Batterman to Samuel Sloan, Garrison, N. Y.
Mayflower Vazon 117290 (Imp.)—A. L. Beatie to Fred Romtvedt, Toledo, Oregon
May King's Eleanore of Overlook 90030—Mrs. Anna C. McCall to J. W. Hartman, Sligo, Pa.
May King's Village Lady 102034—E. S. Burke Jr. to R. R. Laughlin, Chagrin Falls, Ohio
May of Sweet Clover 49364—Gustav Voigt to Ernest Higgins, West Salem, Ill.
May of Williamsburg 90695—Robert B. Mallory to William H. Gould, Burkeville, Va.
May Rose of Linden Home 116975—Linden Home Farms Co. to Alex Zastrow, Nashotah, Wis.
Merle Rose 131427—E. D. Howell to R. J. Miller & Son, Oakton, Va.
Midget of Pleasant Valley 128237—J. Harlan Frantz to S. R. Nissley, Manheim, Pa.
Milk Maid's Snowdrop 91796—H. S. Dulin to George W. St. Amant, Boston, Mass.
Miss Cherub's Winner Pollyann 107772—Ernest Mahnke to Arthur Michehl, Vincent, Iowa
Miss Sterlings 134321—H. M. Moulton to O. M. Whittemore, Lenox, Mass.
Molly Marshall's Morning Glory 71918—George M. White to A. F. Bradley, Mount Holly, N. J.
Molly of Maple Ridge 138161—George M. White to A. F. Bradley, Mount Holly, N. J.
Mona B.'s Cherry Girl 97819—Fred W. Bond to Frank L. Hall, Buffalo, N. Y.
Monona Valentine 115547—Walter H. Garms to Maury J. Engelhardt, Luana, Iowa
Morningside Peggy 61900—Fred W. Card to Joseph V. Hood, Westgrove, Pa.
M. R. K.'s Brooklin of Seneca 126201—E. H. Curtis to F. R. Hartzell, Renfrew, Pa.
Murne Lola of Sylvanite 135300—Richard F. Klemm to J. C. Opfer, Waukon, Iowa
Myrna Strattan 78513—D. C. Thompson to Ralph Patton, Knox, Pa.
Naftiaux Silver Belle 121502—Seney I. Greene to Frank S. Kelley, Keene Valley, N. Y.
Nancy of Unkamet 135529—James W. Hagar to W. M. Crane Jr. & James W. Hagar, Dalton, Mass.
Nancy's Betsey of Bellview 99345—U. A. Woodbury II. to A. A. Thompson, Uniontown, Pa.
Nellie M. W. 108469—James C. Ranney to Stanley Latson, Howell, Mich.
Nettie's May of Western Slope Ranch 132897—Lowell Gable to W. Preston Gill, Reisterstown, Md.
Nina of Beach Farm 132741—Charles G. Bower to John Weldy, Reading, Mich.
Nirvana's Yeksa 83101—H. F. Aderhold to Hulda T. Wessels, Chino, Calif.
Okay's Rose's Buttercup 75798—A. E. Harris & Son to Carroll Harville, Eau Claire, Wis.
Oldelms Ruthie H. 140283—Clayton Guthrie to Amos S. Korb, Grampian, Pa.
Olive's Bell 52904—A. P. Bean to H. C. Adkins, Pittsville, Wis.
Olivia of Somerset 70314—Ramsay Turnbull to The New Jersey Agricultural College, New Brunswick, N. J.
Ora's Beauty 91204—Mrs. Henry F. Ora to The Oaks Farm Inc., Quitman, Ga.
Ora's Blossom 105371—Mrs. Henry F. Ora to The Oaks Farm Inc., Quitman, Ga.
Ora's Daisy 101387—H. F. Ora to The Oaks Farm Inc., Quitman, Ga.
Ora's Esta 121080—Mrs. Henry F. Ora to The Oaks Farm, Inc., Quitman, Ga.
Ora's Grace 109257—Mrs. Henry F. Ora to The Oaks Farm Inc., Quitman, Ga.
Ora's Helen 134333—Mrs. Henry F. Ora to The Oaks Farm Inc., Quitman, Ga.
Ora's Iva 120266—Mrs. Henry F. Ora to The Oaks Farm Inc., Quitman, Ga.
Ora's Jewel 41571—Mrs. Henry F. Ora to The Oaks Farm Inc., Quitman, Ga.
Ora's Lady 86988—Mrs. Henry F. Ora to The Oaks Farm Inc., Quitman, Ga.
Ora's Lottie 11711—Mrs. Henry F. Ora to The Oaks Farm Inc., Quitman, Ga.
Ora's Mistletoe 112632—Henry F. Ora to The Oaks Farm Inc., Quitman, Ga.
Ora's Primrose 134332—Mrs. Henry F. Ora to The Oaks Farm Inc., Quitman, Ga.
Ora's Princess's Dewdrop 66959—Mrs. Henry F. Ora to The Oaks Farm Inc., Quitman, Ga.
Ora's Ruth 81515—Edward A. Becker to The Oaks Farm Inc., Quitman, Ga.
Orindian Pearl's Jewel 108632—Curtis & Bolton to J. D. Bolton, Hustler, Wis.
Orindian Pearl's Julia 108633—Curtis & Bolton to J. D. Bolton, Hustler, Wis.
Osceola Polly 118017 (Imp.)—Est. F. S. Peer to W. H. Replogle, Wabasha, Minn.
Oveda of Cuffdale 138249—Roy D. Cuff to Albert J. Bielby, Lake City, Mich.
Pakatakau Baby 85277—George M. White to A. F. Bradley, Mount Holly, N. J.
Paradise Fairy 140048—N. E. Smith to J. Walton Bolgiano, Cockeysville, Md.
Pasture's Lillie Bell 30738—E. H. Curtis to F. R. Hartzell, Renfrew, Pa.
Patience's Beauty of Seneca 120012—E. H. Curtis to Mrs. H. P. Heeter, Emlenton, Pa.
Patriot's Lovely Trinket 128422—George Wolfe to I. R. Clark, Hardy, Nebr.
Patter of Nutwood 90108—H. G. Otis to G. J. Allmendinger, Burton, Ohio
Patty of Malvern 138582—George D. Rosengarten to Henry E. Radiash, Malvern, Pa.
Pearl of Chelsea 95837—Imbach Bros. to Hulda T. Wessels, Chino, Calif.
Peerless Valerine 97182—U. A. Woodbury II. to John S. Candler, Atlanta, Ga.
Peggy of Highway 140404—John W. Little to W. A. Little, York, Pa.
Perceva of Eastover 79156—Est. Colgate Hoyt to Charles E. Heurikson, Oyster Bay, N. Y.
Pergue's Cottie King 92400—Ernest W. Sass to Mrs. Lucy J. Goodman, Arcadia, Mo.
Pergue's Cottie Lass 87761—Ernest W. Sass to Mrs. Lucy J. Goodman, Arcadia, Mo.
Pergue's Golden Climax 92406—Ernest W. Sass to Mrs. Lucy J. Goodman, Arcadia, Mo.
Pergue's Lady Crescent 92403—Ernest W. Sass to Mrs. Lucy J. Goodman, Arcadia, Mo.
Pergue's Lassie Beda 118366—Ernest W. Sass to Mrs. Lucy J. Goodman, Arcadia, Mo.
Pergue's May Dorothy 114312—Ernest W. Sass to Mrs. Lucy J. Goodman, Arcadia, Mo.
Pergue's Violet May 115220—Ernest W. Sass to Mrs. Lucy J. Goodman, Arcadia, Mo.
Peterkin's Queen Esther 104027—Willard Fralick to Everett & Thompson, Binghamton, N. Y.
Pet of Maple Ridge 138162—George M. White to A. F. Bradley, Mount Holly, N. J.
Pettengill's Number Five 94485—W. R. Pettengill to D. B. Wiley, Greene, Maine
Phyllis of Pinnacle Farm 136088—Albert N. Parlin to A. H. Ainsworth, Claremont, N. H.
Piney Nella Rose 140108—E. P. Adams to D. D. Tenney, Crystal Bay, Minn.
Pollyanna of Cornerview 59661—William Judson to F. W. Foote & F. S. Wood, Merrifield, N. Y.
Pollyanna of Ridgehurst 57360—Hardy Grady to J. A. Meharry, Attica, Ind.
Primrose's Butter Girl 112678—W. F. Pierce to N. S. Heaney, Glenellyn, Ill.
Primrose's Marion A. 126094—W. F. Pierce to N. S. Heaney, Glenellyn, Ill.
Prince's Patience of Seneca 82544—E. H. Curtis to F. R. Hartzell, Renfrew, Pa.
Princess Elenor of Maple Grove 105228—W. R. Baker to A. M. Bosworth & Son, Chelsea, Mich.
Princess Louise of Sunnynook 140279—Harrison Straw to Harriet Straw, Clearfield, Pa.
Princess Rosie's Midget of Oakland Farms 127771—Robert M. Stuart to Arthur Hooper, Clarksville, Mich.
Princess Vie Le of Eighmy Farm 77680—Nick Bergeson to Olaf Hanson, Ryder, N. Dak.
Priscilla of Honeyville 134299—A. E. Wilcox to Hans Lang, Bangor, Wis.
Prospect's Sunshine 102162—John B. Cannon to George P. McLean, Simsbury, Conn.
Przml 54749—E. H. Curtis to Allen McCoy, Knox, Pa.
Pussyfoot of Fairmount 64585—Raymond H. Rishel to Imbach Bros., Chelsea, Wis.
Pussy's Hope of Birchcroft 140049—Raymond H. Rishel to Imbach Bros., Chelsea, Wis.
Queen Alita 95386—James E. Russell to Walter Fawcett, Lawrenceville, N. J.
Queen Dottie 26576—C. J. & Paul Mitchell to Charles J. Mitchell, Waukesha, Wis.
Queenie II. of the Camp 94365 (Imp.)—Henry L. Batterman to Samuel Sloan, Garrison, N. Y.
Queen Mab of Woodbine 45535—U. A. Woodbury II. to C. Prescott Knight Jr., East Greenwich, R. I.
Queen Mamie of Sylvanite 135299—Richard F. Klemm to Ernest Mahnke, Vincent, Iowa
Queen of French Hill 140046—Josiah French & Sons to H. B. Allen, Sabot, Va.
Queen of Hardie Farms 64410—J. G. Miller to Barnet Becker, Brooklyn, N. Y.
Queen's Bessie 134316—Ernest E. Sleeper to Allen Britton, Hartland, Vt.
Queen's Ceres 119801—James C. Ranney to Stanley Latson, Howell, Mich.
Raider's Nellie of Gazelle 96569—D. T. Bishop to Philip Eckart, Copley, Ohio
Raider's Rose of Gazelle 96570—D. T. Bishop to Philip Eckart, Copley, Ohio
Rambler's Queen 97594—J. G. Miller to Barnet Becker, Brooklyn, N. Y.
Raymond's Constance 119501—S. M. Davenport to F. P. Best, Reynoldsville, Pa.
Raymond's Queen of Spring Brook 51692—W. D. Pattee to John Thrall, Pickett, Wis.
Raymond's Realite of Bedminster 49247—Ramsey Turnbull to The New Jersey Agricultural College, New Brunswick, N. J.
Recorder's Pearl of Meadow View 140202—Otto Wolf to L. E. Jewett, Bangor, Wis.
Rella Allena 102199—B. E. Ruckel to W. B. Orton, Sharon Center, Ohio
Rilma Glenwood of Lynnhurst 122760—N. B. Lee to Mrs. Albert Shaker, Mount Tabor, Wis.
Rilma's Dewdrop of Pleasant View 98340—E. W. Groeler to Bradley & Stevens, Centerville, Iowa
Robert's Nelly of Dellwood 59028—John Henry Hammond to James A. Burden, Syosset, N. Y.
Rosa S. 4th 64791—Est. Christ Muth to Frank Muth, Manitowoc, Wis.
Rosa S. 4th 64791—Frank Muth to Elton Morgan, Cato, Wis.
Rosa's Beauty of Maple Lane Farm 136712—H. F. Nelson to Fred Williams, Riverdale, Mich.
Rosebud Daisy of Arvon 140497—Elbert L. Benedict to Walter L. Benedict, Marengo, Ohio
Rose Ideal's Perfection 140109—E. P. Adams to D. D. Tenney, Crystal Bay, Minn.
Rose of Popple Lane 76919—William Lehmann to William A. Erbach, Athens, Wis.
Rose of Plain View 89580—Cleophas Conkle to Conkle & Richey, Shreve, Ohio
Rose of Williamsburg 64303—Robert B. Mallory to William H. Gould, Burkeville, Va.
Rosepoint IV. 75366 (Imp.)—Ramsay Turnbull to The New Jersey Agricultural College, New Brunswick, N. J.
Rosie de la Tablette 132771—Clayton Guthrie to Amos S. Korb, Grampian, Pa.
Rosie of Beauty Lady of Maple Grove 99553—F. A. Hubing to Hulda T. Wessels, Chino, Calif.
Rosline of Elmwood 116164—W. C. Camp & Sons to Thomas A. Moore, Stanley, N. Y.
Rosy's Pride of Hillside 78666—Wilkins & Hill to Charles A. Wilkins, Platteville, Wis.
Royal Reality of Appletrees 136618—Ramsay Turnbull to The New Jersey Agricultural College, New Brunswick, N. J.
Russellhurst Katherine 140495—A. E. Arnold to George C. Russell, Willoughby, Ohio
Ruth Alice of Alum Rock 132684—D. C. Thompson to Melvin Stewart, Parkers Landing, Pa.
Ruth Kendall 130247—J. Harlan Frantz to Charles E. Martin, Waynesboro, Pa.
Ruth of Falmouth 122115—Est. G. R. Whitney to H. M. Moulton, Cumberland Center, Maine
Ruth of Hop City L. 42628—L. E. Moore to M. H. Jerdee, Sharon, Wash.
Ruth's Queen of Clover Hill 140160—L. E. Moore to M. H. Jerdee, Sharon, Wash.
St. Austell Constance 140289—C. G. Parnall to George M. Bechtel, Davenport, Iowa
Sammamish Sue of Orchard Hill 98567—Park Weed Willis to David Whitcomb, Edmonds, Wash.
Scarlet Clover of Beaufort 138309—James Stanley Frazer to Louis McL. Merryman, Cockeysville, Md.
Secret's Pride of Adams Farm 140110—E. P. Adams to D. D. Tenney, Crystal Bay, Minn.
Selma of Farm View 70634—George L. Rietz to Hulda T. Wessels, Chino, Calif.
Selma's Sarah 90790—George L. Rietz to Hulda T. Wessels, Chino, Calif.
Sequel of Bloom Farm 99987—John F. Bloom to Bloom to William Larsen Canning Co., Green Bay, Wis.
Sequel's Alfarata Geraldine A. 126095—W. F. Pierce to N. S. Heaney, Glenellyn, Ill.
Serene Lady May 136695—J. J. Bean to Albert Frenn, Red Wing, Minn.
Shamrock Golden Princess 102180—F. H. Stangel to George A. Stangel, Wilsonville, Oregon
Sheba of Elmpines 2d 138251—Frank Cappa to Frank J. Hoen, Glyndon, Md.
Sheba of Elmpines 3d 138253—Frank Cappa to B. F. Sheridan, Fond du Lac, Wis.
Silkie of Brookdale 94126—John Rickard to C. J. Hinds & Son, Springfield Center, N. Y.
Silvia of Washtenaw 95680—John C. Chalmers to Carl Helber, Dexter, Mich.
Sparrows Point Sheba 138252—Frank Cappa to B. F. Sheridan, Fond du Lac, Wis.
Spot of Brownlea Farm 140117—Brown & Kisling to Charles G. Brown, Mansfield, Ohio
Springwater Fruitcake 131683—Fred J. Vetter to Hans Thomsen, Arlington, Wash.
Springwater Gloria 128254—Fred J. Vetter to Hans Thomsen, Arlington, Wash.
Springwater Janet 125585—Fred J. Vetter to Hans Thomsen, Arlington, Wash.
Sue of Chelsea 83958—Imbach Bros. to Hulda T. Wessels, Chino, Calif.
Sunbeam of Avonlea 80376—W. W. Vandivort to Robert S. Demmler, Evans City, Pa.
Sunbeam of Cress Lawn 66744—L. C. Strock to William T. Corlett, Cleveland, Ohio
Sunbeam's Sue of Mapleview 101715—C. A. Hayden to T. C. Dague, Scenery Hill, Pa.
Susie of Braeside 102369—W. H. Taggart to W. H. Dupee, Riverside, Calif.
Susie's Winona Girl 115578—Miss Ida V. Gibbs to W. O. Sutton, Sharpsville, Ind.
Suzette Faithful 86987—R. P. Hopper to E. R. Cushing, Ithaca, N. Y.
Sweet Clover of Caslon 65017—Samuel J. Pennock to Joseph V. Hood, Westgrove, Pa.
Sweetheart Maid of Roselawn Farm 93464—H. P. Ellis to Frederick C. Porter, Chicago, Ill.
Sweet Marie of Maple Grove Farm 119408—W. R. Baker to A. M. Bosworth & Son, Chelsea, Mich.
Sylvia Glen of Evergreen 84504—M. W. Cheeseborough to C. A. Morgan, Oakdale, Pa.
Sylvia's Allure 127342—G. L. Strobeck to Charles Hartig, Spadra, Calif.
The Dudley Buttercup 93603—E. R. McGrew to Guy Gleason, Mechanicsville, Iowa
Theresa of Morning Dawn 87636—Charles G. Bower to John Weldy, Reading, Mich.
The White Knight's Daisy 74752—A. E. Harris & Son to Carroll Harville, Eau Claire, Wis.
Tipsy Topsy 137010—J. Harlan Frantz to Charles E. Martin, Waynesboro, Pa.
Topsy's Gem 67642—R. O. Shrader to J. E. Shrader, New Stanton, Pa.
Trecie Honeybunch of Guernsey Hill 131055—Clinton Stainbrook to W. J. Royer, Orrville, Ohio
Trecie Honeybunch of Guernsey Hill 131055—W. J. Royer to M. B. McNutt, Wooster, Ohio
Ultra May Gem 129259—George M. White to A. F. Bradley, Mount Holly, N. J.
Veli 73097—John F. Bloom to William Larsen Canning Co., Green Bay, Wis.

Velvetina of Beaufort 138312—James Stanley Frazer to J. R. E. Turpin, Centreville, Md.
Verna Leona 128236—J. Harlan Frantz to Ira Shank, Waynesboro, Pa.
Vindicator's Jane of Sweet Springs 140180—H. M. Allen to William M. Johnson, Urbana, Ohio
Viola of Maple Ridge 140205—Shirley A. Conine to George M. White, Coxsackie, N. Y.
Viola of Maple Ridge 140205—George M. White to A. G. Bradley, Mount Holly, N. J.
Violetta of Maple Ridge 138160—George M. White to A. F. Bradley, Mount Holly N. J.
Vurdunese 66887—Adolph W. Gilbert to Louis G. Richards, Croydon, N. H.
Waldorf Linda 125937—Oscar F. Kinney to Henry L. Wardwell, Springfield Center, N. Y.
Warriston's Golden Baby 109355—C. Jared Ingersoll to Lowell Gable, Paoli, Pa.
Warriston's Golden Baby 109355—Lowell Gable to Rawlings & Roller, Staunton, Va.
Wheaton's Pride's Polly A. 127095—W. F. Pierce to N. S. Heaney, Glenellyn, Ill.
White Knight's Fanny 72863—Albert E. Harris & Son to Carroll Harville, Eau Claire, Wis.
Willow's Fleurie 6th 134355—R. B. Wildman to R. F. Miller & Son, Oakton, Va.
Willow's Pet 134354—R. B. Wildman to R. J. Miller & Son, Oakton, Va.
Wilson's Fanny of Fair View 92208—W. H. Rutherford to E. E. Baum, Potsdam, N. Y.
Wilson's Maple of Fair View 84491—W. H. Rutherford to E. E. Baum, Potsdam, N. Y.
Winona of Woodbine 41738—John P. Ramsey to Miss Eva A. Meigs, Vergennes, Vt.
Winona's Blue Bell of Medford 128358—Joe Harris to Jake Looman, Wisconsin Rapids, Wis.
Wolfpen Etah 140257—J. D. Cameron Bradley to Miss Virginia Schutte, Northboro, Mass.
Wolfpen Golden Cherry 97035—U. A. Woodbury II. to A. A. Thompson, Uniontown, Pa.
Woodbine's Buttermaker 101572—John P. Ramsey to A. A. Thompson, Uniontown, Pa.
Woodbine's Germania 101573—John P. Ramsey to L. Wilcox, Moretown, Vt.
Woodbine's Charlene 101574—John P. Ramsey to L. Wilcox, Moretown, Vt.
Woodbine's Eva 95031—John P. Ramsey to A. A. Thompson, Uniontown, Pa.
Woodbine's Little Gurexa 95025—John P. Ramsey to A. A. Thompson, Uniontown, Pa.
Woodbine's Milkmaid 78234—John P. Ramsey to A. A. Thompson, Uniontown, Pa.
Woodvale Honey B. 60822—E. E. Tschumy to W. T. White, Chagrin Falls, Ohio
Yeksa's Queen Maren 121816—George F. Milner to Lloyd Jones, Norwalk, Wis.
Yellow Primrose 135444—M. J. Griffin to Carl Morrison, Viroqua, Wis.
Young Laughing Water 52036—William A. Erbach to Hulda T. Wessels, Chino, Calif.
Zelora of Brookfalls Farm 73385—Olin S. Olmsted to C. N. Dodge, Hartford, Conn.
Zita Prue 137012—J. Harlan Frantz to H. M. Koons, Waynesboro, Pa.

OWNERS' STATEMENTS OF FEEDS

For Cows Exceeding Requirements by 100 per cent. or more

OWNER'S STATEMENT OF FEED FOR MIXTER WIDOW 80875, A. R. 12441

Oct.—10 lbs. daily of the following mixture: 200 lbs. each cottonseed meal, gluten meal, hominy and schumacher, 100 lbs. oil meal, 300 lbs. each ground oats, bran and unicorn dairy feed; 4 lbs. beet pulp, 6 lbs. beets, green feed, pasture.
Nov.—13.5 lbs. daily of the following mixture: 200 lbs. each cottonseed meal, gluten meal, hominy, 100 lbs. oil meal, 300 lbs. each ground oats, bran and unicorn dairy feed; 3 lbs. beet pulp, 20 lbs. silage, 12 lbs. roots to 9th, then 6 lbs., clover hay.
Dec.—13.5 lbs. daily same mixture as November; 3 lbs. beet pulp, 30 lbs. silage, 6 lbs. beets.
Jan.—13.5 lbs. daily of the following mixture: 200 lbs. each cottonseed meal, hominy, gluten meal, 100 lbs. oil meal, 300 lbs. each ground oats and bran; 1 lb. molasses, 3 lbs. beet pulp, 25 lbs. silage, 6 lbs. beets.
Feb.—12 lbs. daily of the following mixture: 200 lbs. each cottonseed meal, hominy and gluten meal, 300 lbs. each ground oats and bran; 1 lb. molasses, 6 lbs. beet pulp, 20 lbs. silage, 8 lbs. mixed hay.
Mar.—12 lbs. daily of the following mixture: 200 lbs. each cottonseed meal, hominy and gluten meal, 100 lbs. oil meal, 300 lbs. each ground oats and bran; 6 lbs. beet pulp, 20 lbs. silage.
Apr.—12 lbs. daily of the following mixture: 200 lbs. each cottonseed meal, gluten meal and hominy, 100 lbs. oil meal, 300 lbs. each ground oats and bran; 1 lb. molasses, 6 lbs. beet pulp, 30 lbs. silage, 10 lbs. clover hay.
May—12 lbs. daily same mixture as April; 1 lb. molasses, 5 lbs. beet pulp, 20 lbs. silage.
June—12 lbs. daily same mixture as April; 1 lb. molasses, 5 lbs. beet pulp, 20 lbs. silage.
July—12 lbs. daily same mixture as April; 1 lb. molasses, 5 lbs. beet pulp, 25 lbs. silage, pasture.
Aug.—12 lbs. daily same mixture as April; 1 lb. molasses, green feed, 5 lbs. beet pulp, 20 lbs. silage, pasture.
Sept.—12 lbs. daily same mixture as April; 5 lbs. beet pulp, 20 lbs. silage, green feed, pasture.
Oct.—12 lbs. daily of the following mixture: 200 lbs. each cottonseed meal, gluten meal, and hominy, 100 lbs. oil meal, 300 lbs. each ground oats and bran; 1 lb. molasses, 5 lbs. beet pulp, 25 lbs. silage.

OWNER'S STATEMENT OF FEED FOR BUTTERNUT QUEEN OF THE RANCHO 95170, A. R. 12448

Oct.—12 lbs. daily of the following mixture: 100 lbs. each cottonseed meal, oil meal and ground oats, 300 lbs. bran and barley; 6 lbs. beet pulp, silage, alfalfa, pasture.
Nov.—15 lbs. daily of the following mixture: 100 lbs. each cottonseed meal and ground oats, 50 lbs. oil meal, 300 lbs. each bran and barley; 6 lbs. beet pulp, silage, alfalfa, pasture.
Dec.—Same ration as given in November.
Jan.—Same ration as given in November.
Feb.—15 lbs. daily of the following mixture: 100 lbs. cottonseed meal, 300 lbs. bran, 200 lbs. each barley and milo; 6 lbs. beet pulp, silage, alfalfa, pasture.
Mar.—No record given.
Apr.—15 lbs. daily of the following mixture: 150 lbs. cottonseed meal, 180 lbs. bran, 200 lbs. each milo and barley, 100 lbs. malt; 6 lbs. beet pulp, silage, alfalfa, pasture.
May—Same ration as given in April.
June—15 lbs. daily of the following mixture: 100 lbs. cottonseed meal, 200 lbs. each bran, milo and barley, 6 lbs. beet pulp, alfalfa, pasture.
July—Same ration as given in June.
Aug.—15 lbs. daily same mixture as June; 6l bs. beet pulp, alfalfa, pasture.
Sept.—12 lbs. daily same mixture as June; 6 lbs. beet pulp, alfalfa, pasture.
Oct.—Same ration as given in September.

OWNER'S STATEMENT OF FEED FOR LANGWATER COMELY 98847, A. R. 12466

Nov.—12 lbs. daily of the following mixture: 100 lbs. each cottonseed meal, oil meal, gluten meal and hominy, 300 lbs. ground oats, 200 lbs. each bran and distillers' grains; 6 lbs. beet pulp, 20 lbs. roots, 10 lbs. alfalfa.
Dec.—12 lbs. daily of the following mixture: 200 lbs. each cottonseed meal, oil meal, gluten meal and hominy, 300 lbs. each ground oats, bran and distillers' grains; 6 lbs. beet pulp, 20 lbs. each silage and roots, 100 lbs. alfalfa.
Jan.—12 lbs. daily of the following mixture: 200 lbs. each cottonseed meal, gluten meal and bran, 100 lbs. oil meal, 300 lbs. each ground oats and distillers' grains: 4 lbs. beet pulp, 15 lbs. silage, 20 lbs. roots, 10 lbs. alfalfa.
Feb.—12 lbs. daily of the following mixture: 150 lbs. cottonseed meal, 200 lbs. each oil meal, ground oats, hominy and bran, 100 lbs. gluten meal; 6 lbs. beet pulp, 20 lbs. silage and roots, 10 lbs. alfalfa.
Mar.—12 lbs. daily of the following mixture: 150 lbs. cottonseed meal, 200 lbs. each oil meal, hominy, ground oats, bran and distillers' grains, 100 lbs. gluten meal; 6 lbs. beet pulp, 20 lbs. silage and roots, 10 lbs. alfalfa.
Apr.—12 lbs. daily of the following mixture: 100 lbs. each cottonseed meal, oil meal and gluten meal, 200 lbs. each hominy, ground oats, bran and distillers' grains; 6 lbs. beet pulp, 15 lbs. silage, 20 lbs. roots, 10 lbs. alfalfa.
May—12 lbs. daily of the following mixture: 100 lbs. each cottonseed meal, oil meal, 200 lbs. each hominy, ground oats and distillers' grains, 300 lbs. bran, 6 lbs. beet pulp, 20 lbs. silage, 10 lbs. alfalfa.
June—12 lbs. daily of the following mixture: 200 lbs. each cottonseed meal, hominy and distillers' grains, 100 lbs. oil meal, 300 lbs. each ground oats and bran; 6 lbs. beet pulp, 20 lbs. silage, 10 lbs. alfalfa.
July—12 lbs. daily of the following mixture: 100 lbs. each cottonseed meal, oil meal and gluten meal, 200 lbs. each hominy, ground oats and distillers' grains, 300 lbs. bran; .6 lbs. beet pulp, 20 lbs. silage, 10 lbs. alfalfa.
Aug. —12 lbs. daily of the following mixture: 100 lbs. each cottonseed meal, oil meal and gluten meal, 200 lbs. each hominy, ground oats and distillers' grains, 300 lbs. bran; 6 lbs. beet pulp, 20 lbs. silage, 15 lbs. roots, 10 lbs. alfalfa.
Sept.—12 lbs. daily of the following mixture: 100 lbs. each cottonseed meal, oil meal and gluten meal, 200 lbs. each hominy, ground oats and distillers' grains, 300 lbs. bran; 6 lbs. beet pulp, 20 lbs. each silage and roots, 10 lbs. alfalfa.
Oct.—12 lbs. daily of the following mixture: 100 lbs. each cottonseed meal, oil meal and gluten meal, 200 lbs. each hominy, ground oats and distillers' grains, 300 lbs. bran; 6 lbs. beet pulp, 20 lbs. silage, 30 lbs. roots, 10 lbs. alfalfa.
Nov.—10 lbs. daily of the following mixture: 100 lbs. oil meal, 200 lbs. each hominy, ground oats and bran; 6 lbs. beet pulp. 20 lbs. silage and roots, 10 lbs. alfalfa.

OWNER'S STATEMENT OF FEED FOR LANGWATER VAMPIRE 99259, A. R. 12467

Dec.—12 lbs. daily of the following mixture: 100 lbs. each cottonseed meal, oil meal, gluten meal and hominy, 300 lbs. ground oats, 200 lbs. each bran and distillers' grains; 6 lbs. beet pulp, 20 lbs. roots, 10 lbs. alfalfa.
Dec.—12 lbs. daily of the following mixture: 200 lbs. each cottonseed meal, gluten meal and bran, 100 lbs. oil meal, 300 lbs. each ground oats and distillers' grains; 4 lbs. beet pulp, 15 lbs. silage, 20 lbs. roots, 10 lbs. alfalfa.
Feb.—12 lbs. daily of the following mixture: 150 lbs. cottonseed meal, 200 lbs. each oil meal, hominy, ground oats and bran and distillers' grains; 100 lbs. gluten meal; 6 lbs. beet pulp, 20 lbs. each silage and roots, 10 lbs. alfalfa.
Mar.—12 lbs. daily same mixture as February; 6 lbs. beet pulp, 20 lbs. each silage and roots, 10 lbs. alfalfa.
Apr.—12 lbs. daily of the following mixture: 100 lbs. each cottonseed meal, oil meal and gluten meal, 200 lbs. each hominy, ground oats, bran and distillers' grains; 6 lbs. beet pulp, 15 lbs. silage, 20 lbs. roots, 10 lbs. alfalfa.
May—12 lbs. daily of the following mixture: 100 lbs. each cottonseed meal, oil meal and gluten meal, 200 lbs. each hominy, ground oats and distillers' grains, 300 lbs. bran; 6 lbs. beet pulp, 15 lbs. silage, 10 lbs. alfalfa.
June—12 lbs. daily of the following mixture: 200 lbs. each cottonseed meal, hominy and distillers' grains, 100 lbs. oil meal, 300 lbs. each ground oats and bran; 6 lbs. beet pulp, 20 lbs. silage, 10 lbs. alfalfa.
July—12 lbs. daily of the following mixture: 100 lbs. each cottonseed meal, oil meal, gluten meal and gluten feed, 200 lbs. each hominy, ground oats and distillers' grains, 300 lbs. bran; 6 lbs. beet pulp, 15 lbs. silage, 10 lbs. alfalfa.
Aug.—12 lbs. daily of the following mixture: 100 lbs. each cottonseed meal oil meal and gluten meal, 200 lbs. each hominy and ground oats, 300 lbs. each bran and distillers' grains; 6 lbs. beet pulp, 20 lbs. silage and roots, 10 lbs. alfalfa.
Sept.—12 lbs. daily of the following mixture: 100 lbs. each cottonseed meal, oil meal and gluten meal, 200 lbs. each hominy, ground oats and distillers' grains, 300 lbs. bran; 6 lbs. beet pulp, 20 lbs. silage, 20 lbs. roots, 10 lbs. alfalfa.
Oct.—12 lbs. daily of the following mixture: 100 lbs. each cottonseed meal, oil meal, and gluten meal, 20 lbs. each hominy, ground oats and distillers' grains, 300 lbs. bran; 6 lbs. beet pulp, 20 lbs. silage, 30 lbs. roots, 10 lbs. alfalfa.
Nov.—12 lbs. daily of the following mixture: 100 lbs. each cottonseed meal, oil meal and gluten feed, 200 lbs. each hominy, ground oats, bran and distillers' grains; 6 lbs. beet pulp, 20 lbs. each silage and roots, 1 lb. alfalfa.
Dec.—10 lbs. daily of the following mixture: 100 lbs. oil meal, 200 lbs. each hominy, ground oats and bran; 6 lbs. beet pulp, 20 lbs. each silage and roots, 10 lbs. alfalfa.

OWNER'S STATEMENT OF FEED FOR RAIDER'S DAIRYMAID OF BETHANY 95037, A. R. 12472

Dec.——9 lbs. daily of 1 lb. oil meal, 1.5 lbs. each gluten feed and hominy, 3 lbs. ground oats, 2 lbs. bran; 3 lbs. beet pulp, 30 lbs. silage, alfalfa.
Jan.—9 lbs. daily same as December: 3 lbs. beet pulp, 30 lbs. silage, alfalfa.
Feb.—6 lbs. daily of the following mixture: 50 lbs. oil meal, 150 lbs. ground oats, 100 lbs. bran; 1.5 lbs. each gluten feed and hominy; 3 lbs. beet pulp, 25 lbs. silage, alfalfa.
Mar.—9 lbs. dâily of the following mixture: 200 lbs. each cottonseed meal, 100 lbs. each oil meal, gluten, union grains and milkmaid ration, 300 lbs. each hominy ground oats and bran; 3 lbs. beet pulp, 30 lbs. silage, alfalfa.
Apr.—9 lbs. daily of the following mixture: 200 lbs. each cottonseed meal, hominy, ground oats, milk maid dairy ration, rolled wheat and schumacher, 100 lbs. each oil meal and gluten feed, 300 lbs. bran; 4 lbs. beet pulp, 30 lbs. silage, alfalfa.
May—9 lbs. daily of the following mixture: 300 lbs. hominy, 700 lbs. unicorn dairy ration; 4 lbs. beet pulp, alfalfa, pasture.

June—9 lbs. daily same mixture as May; same roughage.
July—9 lbs. daily of the following mixture: 300 lbs. corn meal, 800 lbs. unicorn dairy ration; 3 lbs. beet pulp, 20 lbs. silage, alfalfa, pasture.
Aug.—9 lbs. daily of same mixture as July; 2 lbs. beet pulp, 25 lbs. silage, alfalfa, pasture.
Sept.—9 lbs. daily of the following mixture: 100 lbs. oil meal, 200 lbs. ground oats, 500 lbs. unicorn dairy ration; 2 lbs. beet pulp, 25 lbs. silage, alfalfa, pasture.
Oct.—9 lbs. daily of the following mixture: 100 lbs. oil meal, 200 lbs. ground oats, 500 lbs. union grains; 25 lbs. silage, 10 lbs. roots, alfalfa.
Nov.—9 lbs. daily G. L. F. milkmaid dairy feed; 25 lbs. silage, 20 lbs. roots, alfalfa.

OWNER'S STATEMENT OF FEED FOR RIVERVIEW'S ROYAL PRINCESS 91834, A. R. 12474

Oct.—12 lbs. daily American Dairy Feed; 12 lbs. beet pulp, 5 lbs. silage, 20 lbs. alfalfa, pasture.
Nov.—12 lbs. daily equal parts cottonseed meal, oil meal, gluten meal, hominy, ground oats and bran; 12 lbs. beet pulp, 25 lbs. silage, 25 lbs. alfalfa.
Dec.—12 lbs. daily same as November; 12 lbs. beet pulp, 25 lbs. silage and alfalfa.
Jan.—12 lbs. daily same as November; 12 lbs. beet pulp, 25 lbs. silage, 12 lbs. alfalfa.
Feb.—12 lbs. daily same as November; 12 lbs. beet pulp, 25 lbs. each silage and alfalfa.
Mar.—12 lbs. daily same as November; 12 lbs. beet pulp, 30 lbs. silage, 15 lbs. alfalfa.
Apr.—12 lbs. daily same as November; 15 lbs. beet pulp, 25 lbs. silage, 12 lbs. alfalfa, pasture.
May—12 lbs. daily same as November; 15 lbs. beet pulp, 30 lbs. silage, pasture.
June—12 lbs. daily same as November; 5 lbs. beet pulp, green corn, pasture.
July—12 lbs. daily same as November; 15 lbs. beet pulp and alfalfa, silage, pasture.
Aug.—12 lbs. daily same as November; 12 lbs. beet pulp, 20 lbs. alfalfa, silage, pasture.
Sept.—12 lbs. daily same as November: 8 lbs. beet pulp, 20 lbs. silage, pasture.
Oct.—10 lbs. daily of 1 lb. each cottonseed meal and gluten meal, 2 lbs. each oil meal, hominy, ground oats and bran; 8 lbs. beet pulp, 20 lbs. silage, pasture.

OWNER'S STATEMENT OF FEED FOR SUNNYBROOK HYACINTH 96042, A. R. 12494

Oct.—12 lbs. daily of the following mixture: 50 lbs. each cottonseed meal, oil meal and gluten feed, 100 lbs. ground oats, 200 lbs. unicorn dairy ration; 6 lbs. beet pulp, 10 lbs. silage after 15th, green corn to 15th, 8 lbs. clover hay.
Nov.—12 lbs. daily of the following mixture: 50 lbs. each cottonseed meal, oil meal and gluten feed, 125 lbs. ground oats, 200 lbs. un.corn da ry rat on; 6 lbs. beet pulp, 20 lbs. silage, 15 lbs. roots, 10 lbs. clover hay.
Dec.—12 lbs. daily of the following mixture: 50 lbs. each cottonseed meal, oil meal and gluten feed, 100 lbs. ground oats, 200 lbs. unicorn dairy ration; 7 lbs. beet pulp, 25 lbs. silage, 15 lbs. roots, 8 lbs. clover hay.
Jan.—12 lbs. daily same mixture as December; 6 lbs. beet pulp, 20 lbs. silage, 15 lbs. roots, 4 lbs. clover hay, 6 lbs. alfalfa.
Feb.—Same ration as given in January.
Mar.—11.5 lbs. daily same mixture as December; same roughage as January.
Apr.—11.5 lbs. daily same mixture as December; same roughage as January.
May—12 lbs. daily same mixture as December; 6 lbs. beet pulp, 20 lbs. silage, green grass, 12 lbs. mixed hay.
June—12 lbs. daily same mixture as December; same roughage as May.
July—12 lbs. daily same mixture as December; 6 lbs. beet pulp, 20 lbs. silage, green millet, 10 lbs. mixed hay.
Aug.—12 lbs. daily same mixture as December; green corn.
Sept.—12 lbs. daily same mixture as December; same roughage as July.

OWNER'S STATEMENT OF FEED FOR IMP. VIOLET OF THE BARRAS 104101, A. R. 12496

Oct.—13 lbs. daily equal parts cottonseed meal, oil meal, gluten feed, hominy, ground oats and bran; 10 lbs. beet pulp, 6 lbs. mixed hay, pasture.
Nov.—15 lbs. daily equal parts cottonseed meal, oil meal, gluten meal, hominy, ground oats and bran; 10 lbs. each beet pulp and silage, 6 lbs. rowen
Dec.—Same ration as given in November.
Jan.—17 lbs. daily of equal parts same as October; 10 lbs. beet pulp, 14 lbs. silage, 6 lbs. mixed hay.
Feb.—18 lbs. daily same mixture as October; 10 lbs. beet pulp, 14 lbs. silage, 6 lbs. clover hay.
Mar.—17 lbs. daily same mixture as October; 8 lbs. beet pulp, 14 lbs. silage, 8 lbs. clover hay.
Apr.—17 lbs. daily same mixture as October; 8 lbs. beet pulp, 14 lbs. silage, 8 lbs. clover hay.
May—17 lbs. daily same mixture as October; 8 lbs. beet pulp and clover hay, pasture.
June—17 lbs. daily same mixture as October; 8 lbs. beet pulp, oats and peas.
July—17 lbs. daily same mixture as October; 5 lbs. beet pulp, oats and peas, 5 lbs. mixed hay, molasses.
Aug.—17 lbs. daily same mixture as October; 1 lb. molasses, millet.
Sept.—17 lbs. daily same mixture as October; 1 lb. molasses, 5 lbs. beet pulp, millet.
Oct.—15 lbs. daily same mixture as October; 8 lbs. clover hay, pasture.

OWNER'S STATEMENT OF FEED FOR ALICE'S MISSAUKEE KATE 88298 A. R., 12499

May—157 lbs. of the following mixture: 73 lbs. cottonseed meal, 45 lbs. oil meal; 75 lbs. beet pulp, 700 lbs. silage, 250 lbs. alfalfa.
June—15 lbs. daily of 3 lbs. each cottonseed meal and oil meal, 9 lbs. of the following mixture: 200 lbs. each bran and corn meal, 100 lbs. each ground oats, middlings and gluten feed; 6 lbs. beet pulp, 10 lbs. clover hay.
July—Same mixture and roughage as June.
Aug.—Same mixture and roughage as June.
Sept.—Same mixture and roughage as June.
Oct.—Same mixture and roughage as June.
Nov.—15 lbs. daily of the following mixture: 120 lbs. cottonseed meal, 100 lbs. each oil meal, gluten feed and ground oats, 250 lbs. corn meal, 300 lbs. bran; 12 lbs. beet pulp, 30 lbs. silage, 10 lbs. alfalfa.
Dec.—Same mixture and roughage as November.
Jan.—Same mixture and roughage as November.
Feb.—Same mixture and roughage as November.
Mar.—Same mixture and roughage as November.
Apr.—Same mixture and roughage as November.
May—Same mixture and roughage as November.

OWNER'S STATEMENT OF FEED FOR WINSOM OF BEAVER RIDGE 89970, A. R. 12504

Nov.—12 lbs. daily of the following mixture: 50 lbs. each cottonseed meal, oil meal and gluten feed, 30 lbs. hominy, 100 lbs. ground oats, 200 lbs. unicorn dairy ration; 6 lbs. beet pulp, 20 lbs. silage, 15 lbs. roots, 9 lbs. clover hay.
Dec.—12 lbs. daily of the following mixture: 50 lbs. each cottonseed meal, oil meal and gluten feed, 25 lbs. hominy, 100 lbs. ground oats, 200 lbs. unicorn dairy ration; 7 lbs. beet pulp, 25 lbs. silage, 15 lbs. roots, 8 lbs. clover hay.
Jan.—13 lbs. daily same mixture as December; 6 lbs. beet pulp, 20 lbs. silage, 15 lbs. roots, 6 lbs. each clover hay and alfalfa.
Feb.—13 lbs. daily same mixture as December; same roughage as January.
Mar.—11.5 lbs. daily same mixture as December; same roughage as January.
Apr.—11 lbs. daily same mixture as December; same roughage as January.
May—13 lbs. daily same mixture as December; same roughage as January.
June—13 lbs. daily same mixture as December; same roughage as January.
July—13 lbs. daily same mixture as December; 6 lbs. beet pulp, 20 lbs. silage, green millet, 10 lbs. mixed hay.
Aug.—13 lbs. daily same mixture as December; same roughage as July.
Sept.—13 lbs. daily same mixture as December; same roughage as July.
Oct.—12 lbs. daily of the following mixture: 50 lbs. each cottonseed meal, oil meal and gluten feed, 100 lbs. each unicorn dairy ration, ground oats and cow chow; 6 lbs. beet pulp, 30 lbs. silage, 25 lbs. roots, 10 lbs. mixed hay.

OWNER'S STATEMENT OF FEED FOR MOBJACK MAID 85120, A. R. 12508

Nov.—5 lbs. gradually increasing to 10 lbs. of the following mixture: 200 lbs. each corn, oats and bran, 100 lbs. oil meal; 5 lbs. each beet pulp, mixed hay, alfalfa, cow pea hay.
Dec.—15 lbs. daily union grain: 6 lbs. beet pulp, 10 lbs. silage, 12 lbs. mixed hay.
Jan.—15 lbs. daily union grains; 6 lbs. beet pulp, 12 lbs. each silage and mixed hay.
Feb.—15 lbs. daily union grains; 6 lbs. beet pulp, mixed hay.
Mar.—15 lbs. daily union grains to 24th then larro feed; 5 lbs. beet pulp, 15 lbs. silage, 12 lbs. mixed hay.
Apr.—15 lbs. daily union grains; 5 lbs. beet pulp, 10 lbs. mixed hay, pasture.
May—15 lbs. daily union grains; 5 lbs. beet pulp, 10 lbs. alfalfa, pasture.
June—15 lbs. daily union grains; 5 lbs. beet pulp, 12 lbs. alfalfa.
July—15 lbs. daily union grains; 10 lbs. alfalfa.
Aug.—15 lbs. daily union grains; 12 lbs. alfalfa.
Sept.—15 lbs. daily union grains; 12 lbs. alfalfa.
Oct.—15 lbs. daily union grains; 20 lbs. silage, 6 lbs. each alfalfa, cow pea hay.
Nov.—14 lbs. daily union grains; 20 lbs. silage, 6 lbs. alfalfa, 8 lbs. cow pea hay.

OWNER'S STATEMENT OF FEED FOR INA'S GRACE 49724, A. R. RE-ENTRY 7399

Nov.—5 lbs. daily increasing to 10 lbs. of the following mixture: 100 lbs. oil meal, 200 lbs. each ground oats, corn meal and bran; 5 lbs. each beet pulp, mixed hay, alfalfa and cow pea hay.
Dec.—18 lbs. union grains; 10 lbs. silage, 6 lbs. beet pulp, 12 lbs. mixed hay.
Jan.—Same grain ration as December; 6 lbs. beet pulp, 15 lbs. silage, 12 lbs. mixed hay.
Feb.—Same grain ration as December; 6 lbs. beet pulp, 12 lbs. mixed hay.
Mar.—Same grain ration as December; 5 lbs. beet pulp, 15 lbs. silage, 12 lbs. mixed hay.
Apr.—Same grain ration as December; 5 lbs. beet pulp, 10 lbs. mixed hay, pasture.
May—Same grain ration as December; 6 lbs. beet pulp, 10 lbs. alfalfa, pasture.
June—Same grain ration as December; 6 lbs. beet pulp, 12 lbs. alfalfa.
July—no record given.
Aug.—Same grain ration as December; 12 lbs. alfalfa.
Sept.—Same grain ration as December; 12 lbs. alfalfa.
Oct.—Same grain ration as December; 20 lbs. silage, 6 lbs. each alfalfa and cow pea hay.
Nov.—15 lbs. daily 1 part larro and 3 parts union grains; 20 lbs. silage, 6 lbs. alfalfa, 8 lbs. cow pea hay.

OWNER'S STATEMENT OF FEED FOR LADY C. OF MARA ALVA 92264, A. R. 12465

Nov.—10 lbs. increasing to 12 lbs. daily of the following mixture: 100 lbs. each oil meal, 200 lbs. each gluten feed, bran and wayne dairy feed; 10 lbs. beet pulp, 20 lbs. silage, 8 lbs. alfalfa.
Dec.—12 lbs. daily increasing to 15 lbs. of the following mixture: 100 lbs. oil meal, 200 lbs. each gluten feed, bran and wayne dairy feed; 10 lbs. beet pulp, 20 lbs. silage, 8 lbs. alfalfa.
Jan.—15 lbs. daily to 16th same mixture as December then 14 lbs. equal parts oil meal, gluten feed, hominy, bran, middlings, unicorn dairy feed, wayne dairy feed; 10 lbs. beet pulp, 20 lbs. silage, 6 lbs. alfalfa, 2 lbs. timothy hay.
Feb.—14 lbs. daily of the following mixture: 100 lbs. each oil meal, hominy, wayne dairy feed and unicorn dairy feed, 200 lbs. each gluten meal and bran.
Mar.—15 lbs. daily to 20th of the following mixture: 100 lbs. each oil meal, gluten meal, bran and middlings, 200 lbs. each wayne dairy feed, and unicorn dairy feed then 16 lbs. of the following mixture: 100 lbs. oil meal, gluten feed, bran and middlings, 200 lbs. each wayne dairy feed and unicorn dairy feed, 800 lbs. hi test ration; 8 lbs. beet pulp, 20 lbs. silage, mixed hay, timothy hay, clover hay and alfalfa.
Apr.—Same ration as given in March.
May—17 lbs. daily hi test dairy ration; 6 lbs. beet pulp, 2 lbs. each timothy hay and alfalfa, pasture.
June—17 lbs. daily hi test dairy ration; 6 lbs. beet pulp, timothy hay and clover hay.
July—Same ration as given in March.
Aug.—17 lbs. daily of the following mixture: 500 lbs. hi test dairy ration, 100 lbs. each unicorn dairy feed and wayne dairy feed; 4 lbs. beet pulp, green corn, green alfalfa, pasture.
Sept.—16 lbs. daily of the following mixture: 400 lbs. hi test ration, 100 lbs. each larro feed and unicorn dairy ration; 4 lbs. beet pulp, green corn, 3 lbs. each mixed hay and green alfalfa, pasture.
Oct.—16 lbs. daily larro feed; 3 lbs. clover hay, 4 lbs. soy bean hay, pasture, green alfalfa.
Nov.—16 lbs. daily larro-feed; 5 lbs. beet pulp to 18th, 20 lbs. silage 11th to 26th, 10 lbs. roots, 3 lbs. timothy hay, 7 lbs. alfalfa.

OWNER'S STATEMENT OF FEED FOR HAILEY BRILLIANT KEEPSAKE 83082, RE-ENTRY A. R. 10340

Dec.—432 lbs. grain: 120 lbs. of the following mixture: 100 lbs. each cottonseed meal and gluten meal, 20 lbs. each oil meal, hominy and bran, 300 lbs. ground oats, 900 lbs. unicorn dairy ration, 100 lbs. peanut meal, 312 lbs. of the following mixture: 50 lbs. oil meal, 100 lbs. each hominy, ground oats and bran; 100 lbs. beet pulp, 230 lbs. silage, 248 lbs. alfalfa.
Jan.—465 lbs. grain: 310 lbs. of the following mixture: 100 lbs. each cottonseed meal and gluten meal, 200 lbs. each hominy. oil meal and bran, 300 lbs. ground oats, 900 lbs. unicorn dairy ration, 50 lbs. peanut meal, 155 lbs. of the following mixture: 100 lbs. cottonseed meal, 150 lbs. oil meal, 200 lbs. each hominy, ground oats and bran, 300 lbs. unicorn dairy ration, 50 lbs. peanut meal; 279 lbs. beet pulp, 620 lbs. silage, 310 lbs. alfalfa.
Feb.—462 lbs. grain: of the following mixture: 100 lbs. each cottonseed meal, gluten meal, and peanut meal, 200 lbs. each oil meal, hominy and bran, 300 lbs. ground oats, 900 lbs. unicorn dairy ration; 252 lbs. beet pulp, 560 lbs. silage, 420 lbs. beets, 280 lbs. alfalfa.
Mar.—511 lbs. of the following mixture: 100 lbs. each cottonseed meal, oil meal, gluten meal and peanut meal, 200 lbs. each hominy and bran, 300 lbs. ground oats, 900 lbs. unicorn dairy ration; 279 lbs. beet pulp, 465 lbs. silage, 310 lbs. cow beets, 310 lbs. alfalfa.

Apr.—495 lbs. grain: 100 lbs. each cottonseed meal and peanut meal, 200 lbs. each oil meal, gluten meal, hominy and bran, 300 lbs. ground oats, 900 lbs. unicorn dairy ration; 300 lbs. beet pulp and alfalfa, 600 lbs. silage.

May—465 lbs. of the following mixture: 100 lbs. each cottonseed meal, gluten meal and peanut meal, 200 lbs. each oil meal, hominy and bran, 300 lbs. ground oats, 900 lbs. unicorn dairy ration; 310 lbs. each beet pulp, silage and alfalfa, peas and oats.

June—468 lbs. of the following mixture: 100 lbs. each cottonseed meal and gluten meal, 200 lbs. each oil meal and hominy, 300 lbs. each ground oats and bran, 900 lbs. unicorn dairy ration, 50 lbs. peanut meal; 315 lbs. beet pulp, 300 lbs. alfalfa, green oats and peas.

July—511 lbs. of the following mixture: 100 lbs. each cottonseed meal and peanut meal, 200 lbs. each oil meal, gluten meal and hominy, 300 lbs. each ground oats and bran, 900 lbs. unicorn dairy ration; 325 lbs. beet pulp, 310 lbs. alfalfa, peas and oats.

Aug.—535 lbs. of the following mixture: 100 lbs. each cottonseed meal and peanut meal, 300 lbs. each oil meal and distillers' grains, 200 lbs. each gluten meal and hominy, 400 lbs. ground oats and bran, 500 lbs. unicorn dairy ration; 341 lbs. beet pulp, 248 lbs. alfalfa, green millet.

Sept.—495 lbs. grain: 200 lbs. each cottonseed meal and gluten meal, 300 lbs. oil meal, 400 lbs. each ground oats and bran, 100 lbs. each hominy, distillers' grains and peanut meal; 330 lbs. beet pulp, green clover, 300 lbs. alfalfa.

Oct.—496 lbs. fo the following mixture: 200 lbs. each cottonseed meal and gluten meal, 300 lbs. oil meal, 100 lbs. each hominy and peanut meal, 400 lbs. each ground oats, bran and distillers' grains: 315 lbs. beet pulp, 620 lbs. silage, 310 lbs. alfalfa.

Nov.—590 lbs. of the following mixture: 200 lbs. each cottonseed meal, gluten feed and hominy, 300 lbs. oil meal, 400 lbs. each ground oats and bran, 100 lbs. peanut meal; 300 lbs. beet pulp, 510 lbs. silage, 240 lbs. alfalfa.

OWNER'S STATEMENT OF FEED FOR WESTVIEW PROSPERITY 101868 A. R. 12465

Dec.—9 lbs. daily equal parts oil meal, ground oats and bran; 3 lbs. beet pulp, 10 lbs. alfalfa.

Jan.—385.2 lbs. grain: 31 lbs. cottonseed meal, 46.5 lbs. oil meal, 12.6 lbs. gluten feed, 13.4 lbs. hominy, 93 lbs. each ground oats and bran, 95.7 lbs. unicorn dairy ration; 175 lbs. beet pulp, 180 lbs. silage, 310 lbs. alfalfa.

Feb.—397.2 lbs. grain: 39.6 lbs. cottonseed meal, 42 lbs. oil meal, 24.8 lbs. gluten meal, 30.4 lbs. hominy, 58.8 lbs. each ground oats and bran, 54.4 lbs. union grains, 88.4 lbs. unicorn dairy ration; 168 lbs. beet pulp, 420 lbs. silage.

Mar.—481.7 lbs. grain: 44.1 lbs. each cottonseed meal, oil meal, gluten feed, hominy, 75.4 lbs. each ground oats and bran, 154.5 lbs. unicorn dairy ration; 170.5 lbs. beet pulp, 46.5 lbs. silage, 310 lbs. alfalfa.

Apr.—459 lbs. grain: 45 lbs. each cottonseed meal, oil meal, gluten feed and hominy, 72 lbs. each ground oats and bran, 135 lbs. unicorn dairy ration; 135 lbs. beet pulp, 450 lbs. silage, 300 lbs. mixed hay.

May—474.3 lbs. grain: 46.5 lbs. each cottonseed meal, oil meal, gluten feed and hominy, 74.4 lbs. each ground oats and bran, 139.5 lbs. unicorn dairy ration; 186 lbs. beet pulp, 310 lbs. silage and mixed hay.

June—465 lbs. grain; 46.5 lbs. each oil meal, gluten feed, hominy and ground oats; 279 lbs. cow chow; 120 lbs. beet pulp, to 20th, oats and peas after 20th.

July—465 lbs. grain; 46.5 lbs. each same as June; 25 lbs. beet pulp, oats and peas, alfalfa.

Aug.—495 lbs. grain: 45 lbs. each cottonseed meal, gluten feed, hominy and ground oats; 315 lbs. cow chow.

Sept.—14 lbs. daily of the following mixture: 50 lbs. each cottonseed meal, oil meal, gluten feed and hominy, 100 lbs. ground oat', 40 lbs. bran, 200 lbs. cow chow; 6 lbs. beet pulp, 12 lbs. silage, 10 lbs. alfalfa.

Oct.—511.5 lbs. grain: 46.5 lbs. each cottonseed meal, gluten feed, hominy and bran, 325.5 lbs. cow chow; 155 lbs. beet pulp, 620 lbs. silage, 310 lbs. alfalfa.

Nov.—495 lbs. grain: 45 lbs. each cottonseed meal, gluten feed, hominy and bran; 315 lbs. cow chow; 600 lbs. silage, 300 lbs. each beets and alfalfa.

Dec.—495 lbs. grain same as November; 600 lbs. silage, 300 lbs. each roots and alfalfa.

OWNER'S STATEMENT OF FEED FOR OUR NEW CLASS LEADERS

OWNER'S STATEMENT OF FEED FOR MAPLE GLEN MABLE TRAST 96175 A. R. 12522

Nov.—No record given.

Dec.—12 lbs. of the following mixture: 200 lbs. each oil meal and gluten meal, 100 lbs. each corn meal and distillers grains, 250 lbs. each ground oats and bran; silage, beets, clover hay.

Jan.—12 lbs. daily same mixture as December; silage, beets, clover hay.

Feb.—12 lbs. daily of the following mixture: 200 lbs. each oil meal and gluten meal, 100 lbs. each hominy and distillers' grains, 250 lbs each ground oats and bran; silage, beets, clover hay.

Mar.—12 lbs. daily same mixture as December; silage, beets, clover hay.

Apr.—12 lbs. daily same mixture as February; silage, beets, clover hay.

May—11 lbs. daily same mixture as February; silage, beets, clover hay, pasture.

June—11 lbs. daily same mixture as February; silage, beets, clover hay, pasture.

July—10 lbs. daily of the following mixture: 200 lbs. each oil meal, gluten feed and ground oats, 150 lbs. corn meal, 300 lbs. wheat, 100 lbs. each collin and distillers' grains, clover hay, grass, green corn.

Aug.—10 lbs. daily of the following mixture: 100 lbs. each cottonseed meal and distillers' grains, 200 lbs. each oil meal and gluten meal and ground oats, 150 lbs. corn meal, 300 lbs. wheat; clover hay, grass, green corn.

Sept.—8 lbs. daily of the following mixture: 100 lbs. each cottonseed meal, homhominy and distillers' grains, 200 lbs. each oil meal and ground oats, 250 lbs. bran, beets, silage, clover hay.

Oct.—8 lbs. daily of the following mixture: 200 lbs. each oil meal, ground oats, 10 lbs. hominy, collin and distillers' grains, 250 lbs. bran; silage, clover hay, beets.

Nov.—8 lbs. daily of the following mixture: 100 lbs. each cottonseed meal and hominy, 200 lbs. each oil meal and ground oats, 250 lbs. wheat, 100 lbs. distillers grains, silage, beets, clover hay.

OWNER'S STATEMENT OF FEED FOR DAIRYDETTES VERENA OF CHIPPEWA 88813 A. R. 12523

Nov.—15.5 lbs. daily of the following mixture: 75 lbs. oil meal, 100 lbs. each corn meal, ground oats and bran; 2 lbs. beet pulp, silage, clover hay, alfalfa.

Dec.—Same ration as given in November.

Jan.—18 lbs. daily of the following mixture: 100 lbs. each cottonseed meal, oil meal, gluten feed and corn meal, 200 lbs. each ground oats and bran; .5 lb. beet pulp, silage, clover hay, alfalfa.

Feb.—18 lbs. daily of the following mixture: 100 lbs. each cottonseed meal, oil meal, gluten feed and ground peas, 200 lbs. each corn meal, ground oats and bran; 2 lbs. beet pulp, silage, timothy hay, alfalfa.

Mar.—18 lbs. daily of the following mixture: 100 lbs. each cottonseed meal, oil meal, gluten feed and corn meal, 200 lbs. each ground oats and bran; 1 lb. beet pulp, silage, timothy hay, alfalfa.

Apr.—Same ration as given in March.

May—16.5 lbs. daily of the following mixture: 200 lbs. ground oats, 100 lbs. each corn and bran and oil meal, 75 lbs. ground peas; 7 lbs. gluten, silage, alfalfa, timothy hay, 2 lbs. beet pulp.

June—16.5 lbs. daily of the following mixture: 200 lbs. ground oats, 100 lbs. each corn, bran and oil meal, 75 lbs. peas; silate, 2 lbs. beet pulp, green feed.

July—16.5 lbs. daily of the following mixture: 100 lbs. each beet pulp, oil meal, bran and pea meal, 150 lbs. each corn meal and ground oats; 25 lbs. silage, clover hay.

Aug.—16.5 lbs. daily of the following mixture: 100 lbs. each beet pulp, oil meal, bran and pea meal, 150 lbs. each corn meal and ground oats; 6 lbs. beet pulp, silage, clover hay.

Sept.—16.5 lbs. daily of the following mixture: 300 lbs. ground corn and oats, 100 lbs. each peas, oil meal, and bran; 2 lbs. beet pulp, silage, clover hay.

Oct.—15 lbs. daily of the following mixture: 150 lbs. each corn meal and ground oats, 100 lbs. each bran, oil meal and pea meal; clover hay, silage.

Nov.—15 lbs. daily of the following mixture: 150 lbs. each corn meal and ground oats, 100 lbs. each bran, oil meal, pea meal; clover hay, silage.

Formula for Attaining Success with Guernseys:

1. Study the ads in the JOURNAL and pick therefrom a good herd sire and a sufficient number of good females.
2. Test your cows for Advanced Register and for tuberculosis, and watch the reports as they appear in the JOURNAL.
3. Breed judiciously and keep abreast of the times by reading the stories and news pages in the JOURNAL.
4. Join your local Guernsey breeders' association, and then join the AMERICAN GUERNSEY CATTLE CLUB.
5. Advertise your surplus stock in the JOURNAL.
6. Mix *Vision, Purpose, Enthusiasm* and *Judgement* with the above directions, and study the JOURNAL.

Breeders' List

Your name may be listed here by states for one year by sending us $5.00. This also entitles you to a year's subscription to the Guernsey Breeders' Journal. If you are already a subscriber to the Journal an adjustment will be made.

California

Brant, D. O., Brant Rancho, Owensmouth, Los Angeles County
Brown, James, A., Capitola

Georgia

Rawlings, William, Fern Crest Dairy, Sandersville

Idaho

Thousand Springs Farm, Wendell

Illinois

Walter, Edw. A. c-o Chapin & Co., 327 So. La Salle St., Chicago.

Kansas

Dunbar, J. N., Columbus
Holmes, C. F., Overland Guernsey Farm Overland Park
Krueger, R. C., Burlington
Perkins, Fred, Oswego
The Ransom Farm, Ransomville; Post Office, Homewood.

Maine

Laudholm Farms, George C. Lord, 2nd Manager, Wells.
Ridgway Guernsey Farm, C. W. Brown, Windsor
Russell, Cony, Elmdale Farm, Norridgewock
Sunbeam Stock Farm, G. F. Butman Bangor

Maryland

Bacchus, T. W., White Hall Farm, Elkton

Massachusetts

Leman Farms Hopkinton

Michigan

Briarbank Farm, W. J. Barbour, Birmingham

Minnesota

Atlas Guernseys, Rayburn & Nelson, Litchfield
Red River Valley Guernsey Breeders' Association, Halstad

Missouri

El Jane Ranch, Arcadia
Fern Hill Farms, L. E. Vaughn, Orongo
Seth Livezey, Flemington

New Jersey

Barry, H. R., Far Hills
Gill, E. T., Haddon Farms, Haddonfield
Hope, J. L., Florham Farms, Madison

New York

Annandale Farm, Mount Kisco
Creekside Farms, Owego, Tioga Co.
Fairydale Farm, Pawling, Dutchess Co.
Wm. B. Hall, Clinton Corners
Lamont, H. S., Cobleskill
Weaver, Est. of Leslie, Rhinebeck

Ohio

Avalon Farm, E. C. Peck, Propr., Macedonia
Wilderson, G. G., Leetonia

Oklahoma

Montague Honey Farm, H. A. Montague, Owner, Guthrie
Primrose Farm, Most Woods, Ardmore

Pennsylvania

Buttonwood Farm, Bryn Mawr, Pa.
Oxford Farm, Bethlehem, Pa.

Virginia

Virginia Guernsey Farm, John R. Dickey & Son, Bristol

Wisconsin

Winnebago County Guernsey Breeders' Association, Omro, Wis.

Let Your Bull Indorse Your Note

Only on *INSURED* live stock will a banker lend money.

Are your animals insured?

Write for rates.

E. A. BISHOP
Peterboro, N. H.

If

you are a bona fide member of your local Guernsey Breeders' Association you can get the JOURNAL at

$1.50

by subscribing thru your secretary.

You Can Get More Milk from Each Cow

by giving your herd proper minerals. Tests conducted by the Department of Agriculture and many Experiment Stations prove that milk production is limited in many herds by an inadequate mineral supply. Not only will the right minerals increase milk production but will aid greatly in developing the unborn calf; aids in preventing abortion and goitre.

MOR-MILK MINERALS

supply the necessary minerals in their most available form. **FREE BOOKLET** tells how Mor-Milk Minerals increase milk production and why. Write for it to-day.

AGENTS WANTED. — Part or full time. Pleasant work. Good profits. *WRITE US.*

DIXON CEREAL & FEED CO.
ESTABLISHED 1902 :: INCORPORATED 1913
643 DEPOT STREET, DIXON, ILL.

Breeders' Exchange

The rates for advertising in this department—with no display—are 7 cents a word flat. Each word, number and initial counts a word. Terms cash with order. No advertisement of less than 10 words accepted.

THE OTISHILL FARM offers its Guernsey herd for sale, eleven females, four males, herd headed by Appletree Point's Marose Sequel 67656, Woodstock, Vt.

BUSTER REX OF RAILROAD VIEW. Born June 25, 1922, out of 600 lb. dam. Price $75.00. James A. Doyle, Symerton, Ill.

FARM MANAGER. Hardworking farm manager of proven ability open for engagement April 1st having life long and agricultural college experience in all branches of scientific and practical farming. Expert with Guernsy cattle, the working of A. R. records, rotation of crops and soil improvement, a recognized breeder of fine poultry, wild game, etc. Thoroughly qualified in raising fine fruit, berries, vegetables, etc., the operating of all farm machinery, qualified on construction, concrete and repair work, the efficient directing of men. Would like to develop a new place, no proposition too hard, go any where. Very active married American, 40 years old, no children, unquestionable references. Address Post Office Box 142, Wellesley, Mass.

I offer two especially good registered Guernsey bull calves ready for service. Priced to sell.

J. N. DUNBAR
COLUMBUS - - KANSAS

FOR SALE—BULL CALF

Dam 11112.80 lbs. milk, 566.10 lbs. fat. Sired by Antoinette's Itchen Rose King 34774. Well developed, outstanding individual, clear nose. Price $250.

H. VAN VEEN, Manager
Briarcliff Manor - - - N. Y.

FOR SALE—BULL CALF

Dam 522.25 butter fat, grand dam 679.48 butter fat

Price Reasonable

WILLOW CREEK FARM PENLLYN, PA.

BE PREPARED!
SAVE EVERY NEW BORN CALF

Swift and deadly is the **White Scour** or Calf Cholera Scourge, except in dairies where **Cura-Bos Scour Remedy** is used. Successful breeders everywhere enthusiastically testify daily to its cures and how it prevents. A trial convinces. $1.00 and $2.00 sizes. Order today and be prepared.

TROY CHEMICAL CO., 69 State St., BINGHAMTON, N. Y.

KING SEGIS PATENT LOCK

Ear Tags
Bull Staffs
Bull Rings
Description and prices sent on application. Millions of these have been sold without adverse criticism.

Thousands of these bull staffs are used by the largest of all breeds of cattle.

H. A. MOYER, Inc. **Syracuse, N. Y.**

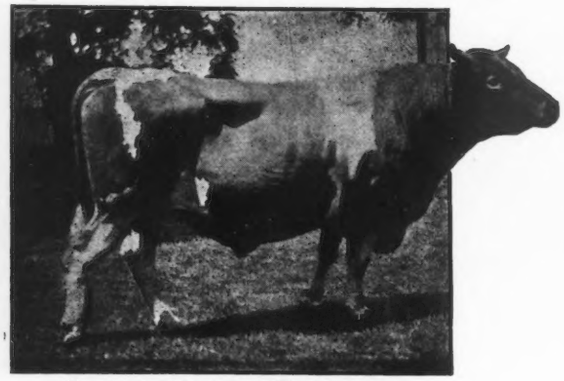

RESERVATION PIONEER

RESERVATION GUERNSEYS

FEDERAL ACCREDITED HERD No. 10061

Herd Sire: RESERVATION PIONEER 30421 A. R.

We are offering the excellent 20 months old bull

RESERVATION SOVEREIGN 77346

Sire: Beacon Hill King 50134 *Dam:* Merry May Rose 71058

10535 lbs. milk, 562 lbs. fat Class G

Price $350.00

TABER & MIGNIN, CASTILE, N. Y.

SALE CATALOGS

For distinctive Sale Catalogs and for low cost you should write for samples and prices of catalogues which we compiled the past year for sales all over the country, before placing your order.

LOOSE LEAF HERD REGISTERS

If you are interested in having up-to-date, fully extended typewritten pedigrees with ruled spaces for breeding records, milk and butter fat records on reverse of sheet, send for sample, one in 30 and one in 62 ancestor size. Sheets and covers carried in stock at all times before placing your order.

TWO-COLOR TYPEWRITTEN PEDIGREES

Our pedigrees are guaranteed to be strictly up-to-date; to be fully extended and to contain all of the important information which will add to the sale value. 14 ancestors $0.85 each; 30 ancestors $1.25 each; 62 ancestors $2.50 each.

Samples of any of our work gladly furnished without obligation.

IF YOU ARE INTERESTED IN COMPLETE UP-TO-DATE PEDIGREE SERVICE HANDLED PROMPTLY WRITE DIRECT TO:

ITHACA SALES AND PEDIGREE CO., 513 N. Tioga St., Ithaca, N. Y.

In ordering pedigrees, if the herd book number of males is higher than 75000 or for females is higher than 123000, please furnish us with the name and number of the sire and dam.

Miss Bella of Rocky Reach 2d, 68460, of Florham Farm, Madison, N. J., broke the world's record for class BB. She was fed a liberal allowance of Diamond Corn Gluten Meal during her record making period.

* * * * *

IN EVERY LIVE DEALER'S STOCK

and

EVERY GOOD DAIRY RATION

Corn Products Refining Co.

New York Chicago

Healthy Udders are the foundation of milk profits

THE udder and teats must be free from cuts, scratches, sores, bruises and chaps, or the milk flow shows a quick falling off.

Bag Balm promptly heals any inflammation, soreness, congestion or hardening of these tender tissues—brings about normal production by giving comfort to the cow. A reliable remedy in relieving Caked Bag, Bunches and Cow Pox.

Wherever cows are, BAG BALM should be always on hand. The big 10-ounce package costs only 60c and goes a long way.

General stores, feed dealers and druggists sell Bag Balm; or, we will send postpaid if your dealer is not supplied.

If you have never tried Bag Balm, clip and mail coupon below for liberal free sample. Give your dealer's name.

SAMPLE FREE

Dairy Association Co., Inc.

Dept. 20
Lyndonville, Vt.

Dairy Association Co., Inc., Lyndonville, Vt.
Please send samplepackage Bag Balm as per your offer.

Name.....

Address.....

Dealer's name.....

R. G. HARWOOD
SPECIALIST
LIVE STOCK
INSURANCE
Write or wire at my expense for coverage or particulars
92 Water Street
BOSTON - - MASS.

WANTED

A position as manager of large farm by man who is thoroughly experienced in breeding and growing fancy stock; also field and orchard work.

Expert on planning and constructing farm buildings.

Reference furnished

E. S. GIFFORD
43 ORANGE STREET
LEWISTON MAINE

Sturdy

and Spry

Strong, healthy, playful calves—protected by B-K from the germs of Pneumonia, Scours, etc. B-K in drinking water or milk keeps them safe.

When used internally it neutralizes acids and aids digestion, heals and soothes irritated membranes, makes action normal.

B-K contains no poison, acid, or oil, is colorless, clear, clean, leaves no odor.

Keep *your* Cows, Calves—in fact *all* stock and poultry—guarded from disease and infection with B-K.

Used by successful breeders everywhere. Free trial and bulletins. Gallon jugs for sale by dealers.

GENERAL LABORATORIES
300 Dickinson St. Madison, Wis.

B-K

DE LAVAL CREAM SEPARATOR PRICES

A word about De Laval Cream Separator prices to prospective 1923 purchasers is pertinent at this time.

De Laval prices were reduced last year to practically the pre-war level, allowing for increased capacity and other improvements made meanwhile.

This reduction was made in anticipation of a further reduction in labor and material costs. The reverse has happened. Labor and material costs are going up rather than down.

If they continue to do so De Laval prices will have to be advanced. They are now too low. The economies possible through greatly increased production can alone permit of their remaining so.

In any event, De Laval prices cannot be reduced. They may easily have to be advanced at any time. The safe thing to do is to buy now and take no chances.

This is the more so by reason of the fact that 1923 De Laval machines are even better than ever before, that dairying was never more profitable, and that no one having use for a cream separator could ever less afford to be without the best or to continue the use of an inferior or half-worn-out machine.

Why not see your local De Laval agent at once or write us direct at the nearest address given below?

The De Laval Separator Company

NEW YORK 165 Broadway
CHICAGO 29 E. Madison St.
SAN FRANCISCO 61 Beale Street

FARM SUPERINTENDENT

Experienced in management of progressive Guernsey farms open for engagement. Twenty years practical experience with purebreds in New England states, New York state and on Pacific Coast. At present in charge of commercial place in Massachusetts. Married, small family, best of references as to character and ability. If interested,

Address Box 15, W. J. A., Guernsey Breeders' Journal

BELL-FOUNDER--*The Production Sire Supreme*

TYPE

PRODUCTION

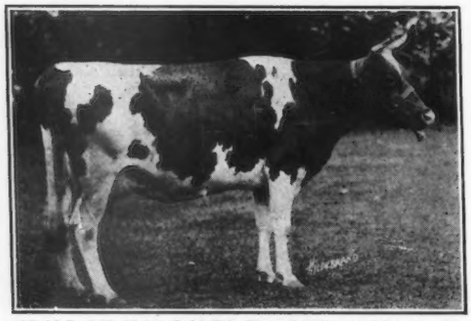

CAPACITY

CONSTITUTION

JEAN OF FALCON'S FLIGHT 40264 A. R.
"A Bell-founder"

AN UNPARALLELED BREEDING RECORD

A World's Champion Guernsey, Countess Prue
Two daughters in Class A Leaders
Five daughters average 17181.4 lbs. milk; 921.08 lbs. fat
Ten daughters average 15953.9 lbs. milk, 890.79 lbs. fat
Five daughters each above 800 lbs. fat.
42% of his daughters have each made over 700 lbs. fat
94% of his daughters average above 700 lbs. fat
All tested daughters average 13729.3 lbs. milk; 688.42 lbs. fat

We can offer two double grandsons of this unequalled sire—both out of 700 lb. dams. Write for particulars.

FALCON'S FLIGHT FARMS

B. AUSTIN CHENEY LITCHFIELD, CONN. WALTER A. COOK, *Manager*

NOTE.—Litchfield is best reached over the Naugutuck division to Torrington. We can also meet visitors by appointment at Bristol, Waterbury or New Milford.

We now offer for Sale Son of a Class Leader in CC

SIR ROBERT OF MARTINDALE 70451

Grand Champion Bull Canadian National Exhibition 1921

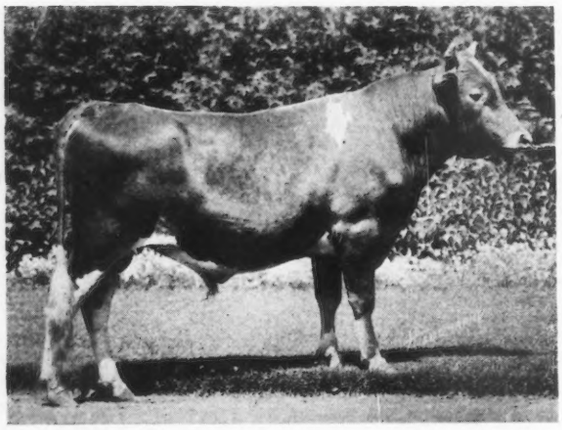

Photo at 1½ years

SIRE—Clover Boy of Pencoyd 37265
DAM—Jennie Robena of Dunfernline 76159
Class Leader in CC
Subject to Verification by A. G. C. C.

Write us for full particulars

BAY CLIFFS STOCK FARM **Big Bay, Michigan**

JAY B. DEUTSCH, Owner — PAUL BOWEN, Herdsman

HERDSMAN to take entire charge of Guernsey Herd of 175 Head, 75 pure breds, of May Rose breeding. Modern barns and equipment. Must have good personality and be absolutely dependable and well recommended as such. Must be well experienced in fitting and showing of cattle in the ring, also with A. R. work and must be a good feeder. Prefer short course graduate who is willing to work. There is the best possibility for unlimited advancement for a Hustler. Farm is situated near Memphis, Tenn. Apply giving last 3 employers, married or single and wages expected.

Gayoso Farm
HORN LAKE, MISS.

The latest credits which have been reported for the cows on test in WESTCHESTER COUNTY show an average of 7468.1 lbs. milk, 348.8 lbs. fat in an average of 201 days. 73 per cent of the credits reported are in the immature classes. Westchester cows are averaging 46 pounds of fat a month seven months after freshening.

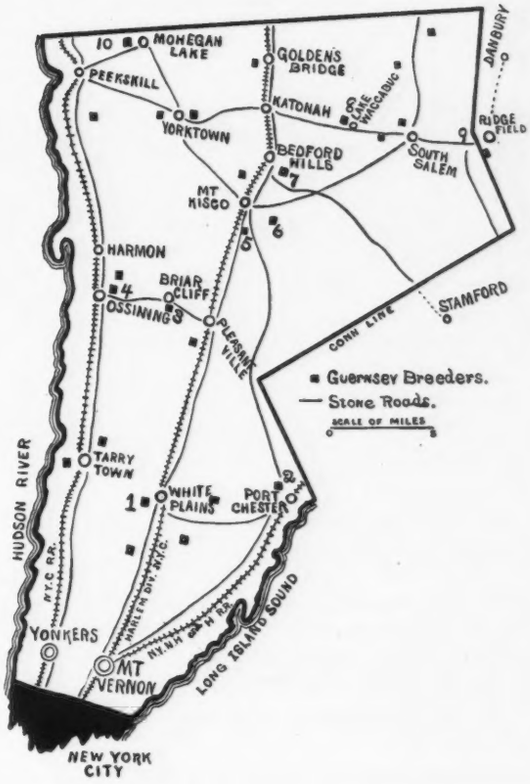

If you want your herd bull to be out of a good dam, come to

WESTCHESTER COUNTY, N. Y.

W. B. JONES, Supt.,
1. WOODLANDS FARM
WHITE PLAINS, N. Y.
Tel.: White Plains 711

F. C SHAW, Manager,
2. KNOLLWOOD FARM
PORT CHESTER, N. Y.
Tel.: Port Chester 50-W

HARRY VAN VEEN, Manager
3. MAPLE SHADE FARM
BRIARCLIFF MANOR, N. Y.
Tel.: Briarcliff 133

VINCENT PHELPS, Supt.,
4. CHILMARK FARM
OSSINING, N. Y.
Tel.: Ossining 974

WM. BARCLAY, Manager,
5. ANNANDALE FARM
MT. KISCO, N. Y.
Tel.: Mt. Kisco 674

J. O. SEWALL, Manager,
6. DELLWOOD FARM
MT. KISCO, N. Y.
Tel.: Mt. Kisco 20-F-15

WM. H. SANDERS, Manager,
7. BEAVER RIDGE FARM
BEDFORD HILLS, N. Y.
Tel.: Bedford Village 58-W

E. G. CARMAN, Manager,
8. OAKBROOKE FARM
LAKE WACCABUC, N. Y.
Tel.: So. Salem 5-F-22

RICHARD HOPPER, Manager,
9. WOODY BROOK FARM
P. O. RIDGEFIELD, CONN.
Tel.: Ridgefield 271

MURIEL K. HILL, Supt.,
10. ROCKLEDGE FARM
MOHEGAN LAKE, N. Y.
Tel.: Peekskill 250-J

VERMONT

The Vermont Guernsey Breeders' Association

Publishes a

MONTHLY SALE LIST

of Stock Offered by Members

GUERNSEYS

Vermont Guernseys are healthy and are producers

Send for Sale List to

U. A. WOODBURY, II.

Secretary

Burlington, Vt.

Appletree Point Farms

Burlington, Vermont

U. A. Woodbury II., Owner

The Home of

Pencoyd's Secret Marose 48332
(The Sire of unquestioned Type and Udders)

The herd consists of a hundred head of animals of unusual type, carrying the blood of Golden Secret, Imp. King of the May and Dolly Dimple.

For Sale: Animals of both sex.

Firefly Guernseys

Senior Herd Sire: Billy Sunday of Maple Glen 37674 A. R. Grand Champion Bull, Vermont State Fair, 1922. First five daughters to freshen produced 9404.6 lbs. milk; 447.6 lbs. butter fat. His daughter, Billy Sunday's Joyce 82810, was grand Champion Female, Vermont State Fair 1921; and this year her daughters, Firefly Surprise 118113 was awarded the Grand Champion ribbon.

Davis Bros. - - Hartland, Vermont

WINNISQUAM FARM

Senior Sire: King Masher 13th 28170 A. R.

Sire: King Masher 11084 A. R.

Dam: Indian Belle 22275. 11797.2 lbs. m., 490.92 lbs. fat. By the same sire as Bell-founder.

His daughter, Winnisquam Questa 92994, has just finished a record of 11770.20 lbs. m., 528.09 lbs. f., Class G.

Bull Calves of this breeding and a few females for sale.

Accredited Herd 8187

Mark H. Moody **Waterbury, Vt.**

PHILLIPS FARM

Herd Sires:

PRINCE OF BIRCHWOOD 49862

and

ALBAMONT EROS 74383

The dams of both of these bulls are Class Leaders. Our cows are second to none in the State of Vermont for production.

FOR SALE:

Bull Calves of Correct Type.

ACCREDITED HERD

T. Redfield Phillips **Montpelier, Vt.**

MOUNTAIN VIEW FARM

We have ten imported heifers that averaged nearly 350 lbs. of fat each in cow test association during their first year in milk. Several are soon due to the service of our senior sire:

BROAD ACRES KHEDIVE 48162

Sire: KING MASHER 5TH 18361

Dam: ANITA OF ELMHURST 48044 10254.5 lbs. milk, 513.36 lbs. fat, Class G.

Bull calves from these matings will be priced right.

A. T. Smith & Son **Barre, Vt.**

WOODBINE FARM

Herd Headed by

Woodland's Senegal 42282

Son of King Masher 8th 20973 A. R.

Dam and sire's dam average Milk Record was 15459.3 lbs. M. and 773.61 lbs. B. F.

Milkers headed by Woodbine's Milkmaid 78234 A. R. FF.

Vermont Champion in 1921 and Woodbine's Zeta Beta 87823 A. R., Vermont's Champion Single Letter Cow in 1921.

John P. Ramsey **Charlotte, Vt.**

OTIS HILL FARM GUERNSEYS

Herd headed by Appletree Point's Marose Sequel 67656 by Pencoyd's Secret Marose 48332. This bull carries twenty-one per cent. of the blood of May Rose 2d. Dam of Appletree Point's Marose Sequel, Imp. Maggie's Sequel du Foulon 67908 A. R. 7602, 485 B. F. as a two year old. Get our Price on Young Bulls.

G. A. Collins, Manager - - - - - - Woodstock, Vt.

Beechwood Farms Guernseys

SENIOR HERD SIRE AT
BEECHWOOD FARMS

Langwater Eastern King 63072

SIRE—LANGWATER WARRIOR 26509 A. R.

DAM—LANGWATER CLEOPATRA 47043 A. R.
15364.70 lbs. milk, 792.52 lbs. fat, Class B
7th place Class B Leaders
Highest price cow of the breed

Langwater Eastern King 63072 is a full brother to Langwater Queen of the East A. R. 7783—13221.50 lbs. milk, 646.82 lbs. fat, Class G.

Now on retest in Class A and in 183 days produced 10357.1 lbs. milk, 479.13 lbs. fat.

We have several of our well bred high producing A. R. dams due to freshen early in the spring to the services of our Senior Herd Sire, Langwater Eastern King 63072. If interested write and we shall be glad to furnish full particulars.

WILLIAM FLINN, OWNER
1942 Forbes Street
Pittsburgh, Pa.

Address: BEECHWOOD FARMS
JOHN J. COSTOFF, Supt.
Sharpsburg, Pa.

HILLSCROFT FARM
RIDGEFIELD, CONNECTICUT

Offers for sale at reasonable prices a three year old son of FALCON'S PROUD WARRIOR

Hillscroft Proud Warrior

Five mature cows

Three heifers bred to above bull

Two heifer calves from above cows and bull

HERD FREE FROM TUBERCULOSIS AND ABORTION

$3750.00 takes the herd

E. W. SIMONS
PORT CHESTER :-: NEW YORK

TYPE PLUS PRODUCTION

We ask your thoughtful consideration of the facts and figures in the article under the above caption, in the January 15th JOURNAL

LADYSMITH'S CHERUB

We can now offer from A. R. dams—prize winners at the National Dairy Show—sons and double grandsons of Ladysmith's Cherub. It will pay you to use

Ladysmith's Cherub Blood

SHOREWOOD FARM, CRYSTAL BAY, MINN.

D. D. TENNEY
Owner

C. S. HOLGREN
Supt.

BEAVER RIDGE FARM GUERNSEYS

ADVANCER OF BEAVER RIDGE
82654

YOUNG BULLS for sale from high producing dams

Such as

SIRE—May Prince of Beaver Ridge 68331
Three nearest dams average 764.54 lbs. fat

DAM—Bobolink of Annandale 93773
A. R. 13597.4 lbs. milk, 750.12 lbs. fat.
Class D.

BEDFORD HILLS — **HENRY W. HOWE, Owner**

WESTCHESTER CO. — **Farm 40 miles north of New York City**

NEW YORK — **WM. H. SANDERS, Mgr.**

PRIVATE
DISPERSAL SALE
Splendid Foundation Herd

BULL—Imp. Guardian of Knollwood 73478
Born March 28, 1921

COW—Una Belle of Round Hill 60705
Born August 30, 1915

COW—Nifty Belle of Rock Lawn 82882
Born Nov. 29, 1917

HEIFER—Nifty's Lady Belle 135832
Born March 16, 1922

HEIFER—Una's Missie Bell 135833
Born March 28, 1922

Also several excellent grades

Herd under Federal Supervision and free from Abortion

Farm on Providence to Hartford pike
Two miles from Putnam

To be sold at once, send for sale list

ADDRESS

C. D. ARNOLD Putnam, Conn.

45 Head *All of our own Breeding*

EDGERTON FARM

Junior Herd Sire

ATAMANNSIT WARRIOR 71965

Sire—Langwater Warrior A. R.
Dam—Langwater Remembrance
13877 lbs. milk; 632 lbs. fat CC.

We can spare a few daughters of Langwater Recluse A. R. or of Upland's Diamond, a son of Langwater Cavalier A. R. that are or will be bred to our Junior Sire:

Accredited Herd

EDGERTON FARM - - BENNINGTON, N. H.

BREEDERS' SERVICE
in
ADVERTISING
Constructive :: Distinctive
assuring
PROFITABLE PUBLICITY

W. F. Whittier **Lowville, N. Y.**

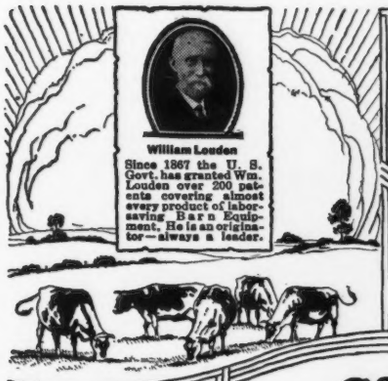

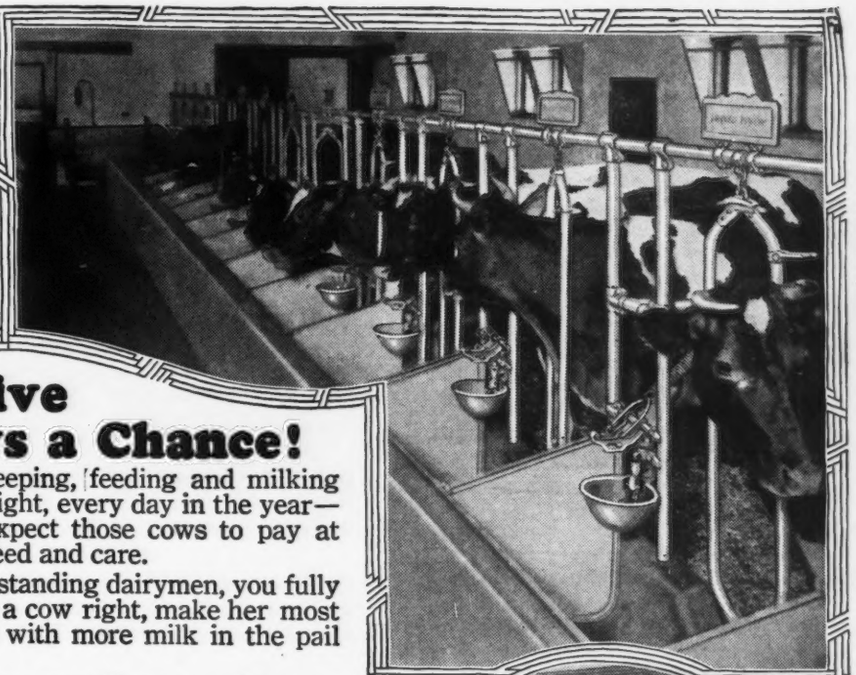

Give YOUR Cows a Chance!

Of course you're not keeping, feeding and milking your cows—morning and night, every day in the year—purely for pleasure. You expect those cows to pay at least a fair profit on their feed and care.

And, like all other understanding dairymen, you fully realize that when you treat a cow right, make her most comfortable, she'll respond with more milk in the pail—more profit for you.

Whether your herd is large or small, you owe it to your cows, and to yourself, to give them ***real pasture comfort*** in the barn, remembering that the time of year when they are most closely stabled, the price of milk is usually ***highest.*** Louden Steel Stalls and Stanchions provide maximum comfort, insure greater production, profit, and

Save Human Labor—Half the Cost of Dairying

Louden Steel Stalls and Stanchions, used in tens of thousands of small and large dairies all over the world, enable one man to take care of twice as many cows—ease and shorten the daily barn work. Single chain holds the Louden Stanchion freely at top and bottom, enabling the cow to lie down ***naturally,*** freely to turn her head to card herself or sleep with her head at one side and to get up with greatest ease.

It is the simplest and strongest stanchion made. Heavily reinforced at hinge to prevent twisting. Smooth, V-shaped bottom end prevents cow from catching or injuring front legs. Simple, cow-proof latch operates at touch of mittened hand. ***The most perfect cow-tie made*** and the ***only*** one that can successfully be used with the high built-up feed-saving manger curb, which prevents cows from wasting feed by working it back on to stall floor—a valuable saving in itself each year.

Louden Steel Stalls and Stanchions have no sharp corners to hurt the cows, no crevices to harbor dangerous disease germs, no flat surfaces to collect dirt, no troublesome attachments. Smooth, graceful, tubular steel construction that will last as long as the barn stands.

Louden Barn Equipment Best—Shows Greatest Profit

For over 56 years Louden has built only the best ***quality*** Barn Equipment—Stalls and Stanchions, Manure and Feed Carriers, Water Bowls, Animal Pens, Hog House Equipment, Barn and Garage Door Hangers—in fact "Everything for the Barn."

Each is the leader in its class because it is the perfected result of long years specializing in building to meet farmers' needs—to save them most time and labor and give longest years of service. It is not necessary to fit your barn completely with Louden Equipment in order to show results because every Louden Equipment is a proved labor-saver. Even a small installation will quickly show a noticeable profit. First cost is low and

If you measure long years of satisfactory service, Louden Barn Equipment always costs the least. Mail the coupon at once.

The Louden Machinery Company
7233 Court Street *(Established 1867)* **Fairfield, Iowa**
Albany Boston New York Philadelphia Pittsburgh Chicago St. Paul

LOUDEN
LABOR SAVING BARN EQUIPMENT

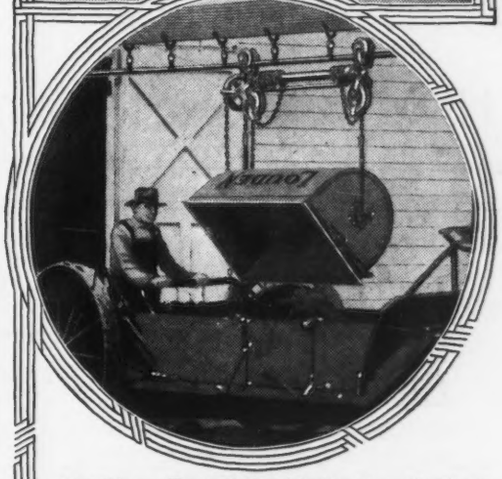

Get These Two Valuable Books—No Cost

Louden 224-Page Catalog. Full of labor-saving profit-making suggestions. Illustrates and fully describes Louden Equipment. And if you are going to build or remodel a barn get the **Louden Barn Plan Book.** Shows 50 up-to-date barns and plans, details of wall framing, types of roofs, chapters on foundation work, cement, size of barn needed—in fact everything a prospective barn builder should know. Sent free on request—no charge—no obligation.

7233

Please send postpaid, without charge or obligation, the book checked below:

☐ Louden Barn Plans
☐ Louden Catalog.

I expect to build (remodel) a barn for.....cows..... horses. Am interested in Litter Carriers.....Water Bowls..... Stalls and Stanchions.....

Fill out and mail coupon today

Name.....

P. O.....

R. F. D. No.....State.....

1907 1923

South Western Guernsey Breeders' Association

1000 Registered Guernseys

2000 Grade Guernseys

Many high Class A. R. cows, some with records up to 909 lbs. fat

HIGH CLASS BULLS FOR SALE ANNUAL SALE MAY 31, 1923

Write for pamphlet with list of breeders

HOMER F. RUNDELL, Sec'y Livingston, Wis.

PRODUCTION BACK OF THIS BULL

SIRE'S DAM---Rose Queen of Onunda

ONE OF THE BEST NE PLUS ULTRA DAUGHTERS

12594.9 lbs. milk, 587.66 lbs. fat. Class F.
16004.4 lbs. milk, 737.26 lbs. fat. Class A.

DAM---Lucy Munroe of Tonydale A. R.

11025.6 lbs. milk, 672.0 lbs. fat. Class A.
14506.0 lbs. milk, 850.5 lbs. fat. Class A.

HIS NAME---LUCIUS MUNROE OF TRIPLE OAKS

Dropped October 31st, 1921. Straight and long on the back, good conformation. Excellent A. R. production and popular breeding back of him. A visit to our farm will convince you he is the bull you need. Write us today for extended pedigree and story of our great Munroe family.

ACCREDITED HERD 10060

LEWIS A. TOAN

TRIPLE OAKS FARM - - - - PERRY, N. Y.

WAUKESHA COUNTY
THE · GUERNSEY · CAPITAL · OF · AMERICA
"NINETY MILES NORTH OF CHICAGO"

Why Not Patronize A Guernsey Breeder

Who makes a specialty of tabulating Guernsey pedigrees

?

A. R. Records, American and Island; Prize winnings, Sale prices, recorded in red type

Thirty Ancestor Pedigree: $1.00

For numbers over 75000 for males, 123000 for females, send name and number of sire and dam

F. E. FOX, WAUKESHA, WISCONSIN

We Offer Sons

of ULTRA KING OF EDGEMOOR 42532
ITCHEN MAY KING—NE PLUS ULTRA Combination

Here is a Good One—

Born March 20, 1921, and out of

IMP. McKERROW'S BIJOU A. R. 4202
11595 lbs. milk and 590 lbs. fat, Class F. — She is also dam of McKerrow's Bijou II., 17823 lbs. milk and 876 lbs. fat, Class A.

He is a well marked and a high-class individual.

GEO. McKERROW & SONS CO., PEWAUKEE, WIS.

MAPLE HEIGHTS GUERNSEY FARM
Federal Accredited Herd

HERD SIRES:

NAVIGATOR OF EDGEMOOR 62162
Sire: PENCOYD'S GOLDEN MAY SECRET 39626 A. R., eleven A. R. daughters that average over 500 lbs. as two-year-olds.
Dam: Imp. MILDRED II. OF LES GODAINES 55120, 702 lbs. fat, a prize winner also.

ITCHEN MAY KING OF MAPLE HEIGHTS 71366
Sired by the Grand Champion Imp. ITCHEN MAY KING 25174 A. R., and out of an A. R. daughter of Imp. MILDRED II. OF LES GODAINES 55120.

Thirty head choice females and a few males of the above and other good breeding for sale.

FRANK E. SWAN WAUWATOSA, WIS.

SPRING RIDGE FARM

Pure Breds and Grades For Sale

E. H. JENKINS & SON

Genesee Depot - - - - - Wisconsin

LOOP GUERNSEY FARM
Federal Accredited Herd

A few choice males and females, descendants of Imp. BOHEMIAN GIRL OF EDGEMOOR — 709.15 lbs. fat; Imp. McKERROW'S GOVERNESS CARTERET — 811.43 lbs. fat, and other good A. R. cows *for sale.*

W. E. FISHER WAUWATOSA, WIS.

OWENDALE FARM

Herd Sire: MAY KING OF BAILEY FALLS 53176
Sire: DUCHESS'S MAY KING OF BAILEY FALLS 48528
Dam: MAY KING'S MAY 52234

The first daughter of May King of Bailey Falls has completed a record of 606 lbs. fat at 2 years 5 days.
Bull calves and young cows bred to the above sire for sale.

DAVE OWEN Post Office MUKWONAGO, WIS., R. 4
ON HIGHWAY 59 IN GENESEE

Every new buyer who becomes a Journal reader makes a stronger breeder.

You can give a years subscription to a new breeder with the transfer papers at one dollar a year.

Waukesha County Guernsey Breeders' Association

Itchen May King 25174

Oldest County Guernsey Breeders' Association in the United States

WAUKESHA COUNTY
THE · GUERNSEY · CAPITAL · OF · AMERICA
"NINETY MILES NORTH OF CHICAGO"

PARK'S JUDITH BEAUTY 76118 A. R. Formerly 1st in FF and 1st in BB. The only cow of the breed to head two double letter classes and give birth to four living registered calves before the age of 5 years and 9½ months. We bred and developed her, her dam, granddam, great granddam and own twenty half sisters by Governor of Bailey Falls 36994 A. R. Besides her sire we are using three others out of high record dams. We are breeding Guernseys of TYPE, BEAUTY AND PRODUCTION.

YOUR CORRESPONDENCE IS INVITED

JOHN H. WILLIAMS, *Park Farm*, WAUKESHA, WIS.

Senior Herd Sire

Imp. Itchen May King 25174 A. R.

Grand Champion National Dairy Show 1920

Two sons of Imp. Itchen May King are used as Junior Herd Sires, Aviator of Edgemoor, whose dam has 754 lbs. fat; Hopeful of Edgemoor, famous prize winner.

Sons and grandsons of these three bulls offered for sale, also Females bred to them

One bull calf out of 706.95 lb. dam.
One bull calf out of 473.90 lb. dam at 2 years

GOODHAND KINGSTON & SON–F. E. FOX

Waukesha, Wisconsin

Waukesha County Guernsey Breeders' Association

BRED-FOR-PRODUCTION GUERNSEYS

When in need of GUERNSEYS, come to headquarters, and get real service. We have a membership of 175 GUERNSEY BREEDERS in our Association. They can supply you with Registered GUERNSEYS, male or female, or grade GUERNSEY females—any age you want.

Our surplus supply is large, due to our large membership and we can supply you with any number from one to a carload. Quality considered, our prices are very reasonable.

During the year 1922 many carload shipments were made to all sections of the United States. Customers are so pleased with the service received, and quality of GUERNSEYS obtained, they come back repeatedly for more.

Come to Waukesha, let me show you our herds, then make your selections. If you cannot come, write or wire your wants, and I will gladly describe what is offered, giving prices and detailed information.

F. E. FOX, Secretary, Waukesha, Wisconsin

SUNNY VALLEY FARM

offers the Guernsey Bull

Marguerite's Ultra King 77327

Dropped May 16, 1921.

SIRE—Ultra King of Edgemoor 42532
Dam's record 12189.9 lbs. milk; 614.6 lbs. fat.
DAM—Marguerite of Sunny Valley 40719.
Record is 11174.3 lbs. milk; 629 lbs. fat as junior three year old

Write

WM. M. JONES & SON, Waukesha, Wis.

BANNER GUERNSEY FARM

Herd Sire--Corium Bertram 63731

SIRE—Superb of Edgemoor 49590

DAM—Laura of Birchwood 54190, 12488 lbs. milk; 676 lbs. fat AA

A few Registered Cows for sale bred to above sire and due in February

A. C. KLEINHANS, R. F. D. 1, Brookfield, Wis.

Waukesha County Guernsey Breeders' Association

WAUKESHA COUNTY
THE · GUERNSEY · CAPITAL · OF · AMERICA
"NINETY MILES NORTH OF CHICAGO"

SHORELAND FARM

Federal Accredited Herd

FOR SALE--BULL CALF

Born August First, 1922

SIRE—SHORELAND ATAMANNSIT CHAMPION 68852

By Falcon's Proud Warrior out of a daughter of Polly of Falcon's Flight 866 lbs. fat, a full sister to Countess Prue 1103 lbs. fat.

DAM—SHORELAND DAISY 56247 A. R. 8917

A splendid large cow with an A. R. record of 11146 lbs. milk—5.54%—617 lbs. fat. She has a fine udder with large, well placed teats.

This Calf is an exceptionally good individual, Light fawn and white with a clear nose.

PRICE, $200.00

L. B. STEVENS - - Hartland, Wis.

Oakland Guernsey Farm

SINCE 1890

Offers High Grade, practically pure bred, young cows to freshen, in car lots or less, also heifers all ages. A few registered bulls.

When in our country call on us before buying. I can fill your order.

H. R. LOBDELL - Mukwonago, Wis.

Consignment to the Waukesha County Breeders' Sale March 8th, 1923, from

ECHO GLADE FARM

will be a 2 year old daughter in milk out of Proud Prince of Edgemoor 43685,

DAIRYMAID OF ECHO GLADE 118313

E. T. WILLIAMS DOUSMAN, WIS.

HARVEY OFFERS

STRONGHEART OF MAPLE HILL 73221, born Nov. 1, 1920.

Sire: REX OF RICH NECK, sire of about twenty A. R. daughters; first four ave. 574 lbs. with first calf, 13 are over 500 lbs., majority milked but twice daily. Two full sisters are Class Leaders. Dam has five records up to 757 lbs. fat.

Dam: DAWN OF MAPLE HILL, 613.41 lbs. fat, Class AA, fresh twice in test year, daughter of May King's Vrangue of Ingleside, over 30 A. R. daughters; 14 ave. 724 lbs. fat, more on test, many milked twice daily. Two daughters, full sisters to STRONGHEART, will go on A. R. test next freshening.

Price $500.00, or would exchange for registered heifers 6 months or over.

J. M. HARVEY, Waukesha, Wis., R. F. D. 2

HILLSIDE VIEW FARMS

Breeders of Aristocratic Guernseys
Grand Champion Male and Female
Waukesha County Dairy Show, 1922

M. A. SEYBOLD & SONS, Props.
WAUKESHA, WIS., Route 1, Box 44

BULL

Dropped November, 1922

Dam: 10384 lbs. milk; 523 lbs. fat
Sire's Dam 13460 lbs. milk; 629 lbs. fat at 3 years

For Particulars Write

TILLYBARDIN GUERNSEY FARM
CHAS. J. MITCHELL, Waukesha, Wis.

CRUGLAS FARM GUERNSEYS

Registered and High Grade Guernseys

Tuberculin Tested

GRADE COWS AND HEIFERS A SPECIALTY

Herd Sire: Proud Banner of Echo Glade
Sire: Proud Prince of Edgemoor

THOS. H. EVANS - - Wales, Wis.

Waukesha County Guernsey Breeders' Association

DOES PRODUCTION COUNT?

We present these figures for your consideration

Name and Number	Class	Days	Month	Month's Credit			Total Credit	
				Lbs. Milk	%	Lbs. Fat	Lbs. Milk	Lbs. Fat
Dairy Maid Queen of Spring Hill 74067	A	159	Sept.	1699.1	5.43	92.26	8075.7	422.20
Mar's Noble Galaxy 68637	A	192	Sept.	1434.1	5.59	80.17	9915.6	510.04
Shuttlewick Levity 101850	G	242	Sept.	1491.1	4.93	73.51	11580.9	523.66
St. Austell Daphne 75617	A	258	Sept.	1393.7	4.44	61.88	12818.2	541.33
Upland's Fair Lady 89605	E	210	Sept.	1051.4	4.91	51.62	9246.4	436.78
Shuttlewick Daphne 96590	G	284	Sept.	1264.7	4.01	50.71	12379.4	476.05
Victor's Fanny of Shuttlewick 96070	F	166	Sept.	808.8	5.18	41.90	4559.4	322.16

The above figures are subject to final revision by the Club

Average Production per Cow on Test for September:

1306.13 lbs. milk, 64.58 lbs. fat.

SHUTTLEWICK FARMS

CHAGRIN FALLS, OHIO

Accredited Herd No. 31550

We offer a bull calf, dropped October 20th, 1922, carrying 50% of the blood of Langwater Cavalier 21012 through four crosses.

FOR INFORMATION REGARDING OUR SALES LIST APPLY TO

MYRON A. WICK, Owner
232 E. 131st Street
Cleveland, Ohio

J. H. GREG, Herd Mgr.
Shuttlewick Farms
Chagrin Falls, Ohio

This is one of a series of "ads" showing monthly production at Shuttlewick.

Since 1916 A Full Brother

to

GOLDEN SECRET'S PEARL

12994.2 lbs. milk, 606.86 lbs. fat, Class G

17044.6 lbs. milk, 794.40 lbs. fat,
4th place in Class E

Has headed our herd:

MAY ROSE GOLDEN KING [LANGWATER GOLDEN SECRET [Imp. GOLDEN SECRET / LANGWATER MAY QUEEN
ROYAL'S PRETTY PEARL [LANGWATER ROYAL / GERAR PEARL

Full sister to:

PEARL'S DOT — 19602.5 lbs. milk, 965.80 lbs. fat. World Champion in Class AA.
PEARL OF POMEROY—777.16 lbs. fat, Class AA.
ROYAL'S PEARL—788.37 lbs. fat, Class D.
ROYAL'S PEARL OF POMEROY—623.74 lbs. fat, Class EE.
GERAR PEARL'S DAUGHTER—645.81 lbs. fat, Class CC.

We offer for sale both sons and daughters out of A. R. granddaughters of MURNE COWAN, 24008.9 *lbs. milk,* 1098.18 *lbs. fat, second place in Class A. Has largest milk record of any Guernsey cow in the world.*

DR. M. L. REED, COAL VALLEY, PA.

ANOTHER DAUGHTER OF

May Rose Golden Secret 34920 A. R.

MAKES A GOOD RECORD

May Rose Bettina of Minot 93515

Has just finished in Class F with
11890.70 lbs. milk, 648.52 lbs. fat

This heifer was on the show circuit for over three months during her test and has a good show record also. The daughters of May Rose Golden Secret are proving very satisfactory both as regards type and production. Several of his daughters have bull calves by Langwater Emigrant 14076 A. R. and by Rex of Minot 48671.

THEY ARE PRICED RIGHT.

SEND FOR LIST

E. S. PERSON -:- MINOT, N. D.

Derrydale Honour Strain Guernseys

All Animals Island Bred

Bulls for Sale

TYPE

LINEBRED

ANCESTRY

PRODUCTION

Invigorate Your Herd With Island Blood

Under Government Inspection for Tuberculosis

DERRYDALE FARM

W. J. KINGSLAND, Owner R. A. BROWN, Manager

GOSHEN, N. Y., ORANGE COUNTY

Another Class Leader at Brookmead

And a Worthy Member of the STARS and STRIPES FAMILY

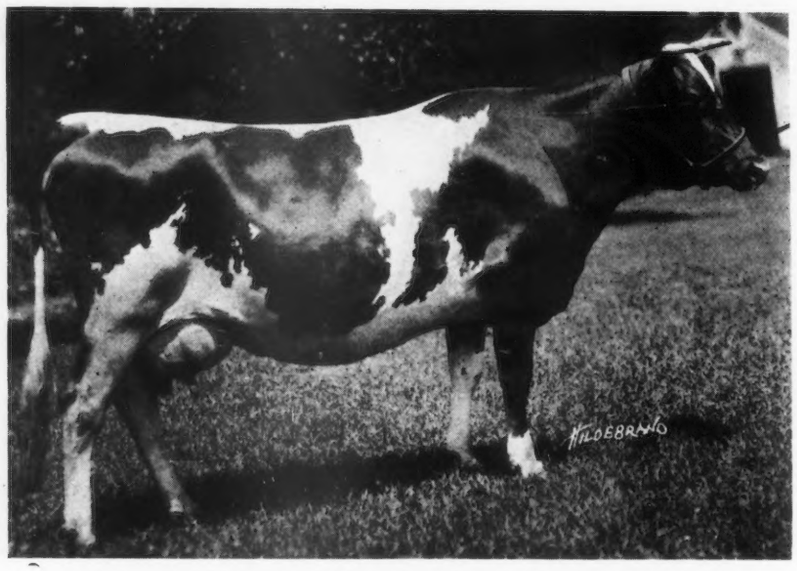

BROOKMEAD'S STARLIGHT 73133

Milk	15029.3	Fat	750.66	Class	D
"	17078.2	"	870.76	"	B

(Finished record milking 31 lbs. a day and safe in calf)
32107.5 lbs. milk and 1621.42 lbs. fat in two consecutive lactation periods

Sire: LANGWATER STARS AND STRIPES 21872. Seven daughters average 700 lbs. Fat

Sire of BROOKMEAD'S WHITE FACE - - - - - - - - Greatest Transmitting Sire of the Breed
Sire of LANGWATER STARS AND STRIPES 2ND - - - - - - First two heifers average 562 lbs. Fat
Sire of BROOKMEAD'S BANNER - - - - - - - - - One daughter milking up to 64 lbs. a day
Sire of BROOKMEAD'S BUSY LAD - - - - - - - - Several daughters doing well on the A. R.
Sire of BROOKMEAD'S DOROTHY - - - - - - - - 4th place Class G, 742 lbs. fat.

Dam: SYMPHONY OF PAXTANG 24694, 16786.1 lbs. milk; 751.84 lbs. fat. Class A.
Dam of 2 A. R. daughters and two great sons

STARLIGHT IS Dam of Brookmead's Searchlight—Herd sire of Circle W Farm
" " " Stella by Royal Master retained at Brookmead
" " Starlight's Royal Master, by Royal Master, retained at Brookmead

STARS AND STRIPES is a *Full Brother* to DOLLY DIMPLE'S MAY KING OF LANGWATER, the sire of such bulls as NE PLUS ULTRA and ITCHEN DAISY'S MAY KING OF LANGWATER

The Other Great Matrons of This Family Will Be Shown in Succeeding Issues

BROOKMEAD FARM

FRANK GRAHAM THOMSON, Owner

526 Land Title Building -:- Philadelphia, Pennsylvania

Farm at Devon, only 18 miles from Philadelphia, with fine train service.

TARBELL FARMS

We offer for sale a few well bred BULL CALVES and BULLS of serviceable age of GOLDEN SECRET and MASHER'S GALORE breeding. Prices are very reasonable.

Write for pedigrees and particulars.

HERD UNDER FEDERAL SUPERVISION

TARBELL FARMS
Smithville Flats, Chenango County, New York

RAILROAD STATION, GREENE, N. Y., D. L. & W. R. R.

FAIRYDALE FARM

May Rose Guernseys
Bred for Type and Production

Breeding Stock For Sale

PAWLING — GEO. C. STONE, *Owner*
NEW YORK — F. W. DUBOC, *Supt.*
Accredited Herd

POSITION WANTED

I know of two unusual men who will be available this spring; one as a herd manager, the other as general superintendent—no job too big. Showing, certified milk, etc. Guernseys or Jerseys preferred.

DR. J. F. DEVINE Goshen, N. Y.

GUERNSEY DEPARTMENT

1923 Prices for GUERNSEY SALE CATALOGS

300 Copies Style No. 1.....$3.15 per page
500 Copies Style No. 1..... 3.25 „ „
300 Copies Style No. 2..... 3.65 „ „
500 Copies Style No. 2..... 3.75 „ „

These prices include compiling the pedigrees from one of the most complete files in America.

Place your order *NOW* for your spring sale catalog.

Pedigrees compiled from our files contain all the worth while information including, Progress of all Cows on Test; All Show Winnings made in this country, in England, and on the Islands of Guernsey and Alderney from the beginning of the show ring to the present day; All A. R. Records, English, Island and American: and All Class Leaders and State Champions.

Write us for samples and prices of our different style pedigrees and sale catalogs.

WISCONSIN LIVE STOCK ADVERTISING CO.
PIONEER BLD. MADISON, WIS.

IMPORTED CATTLE

The selection I made on the Island in December is due to arrive at this farm on March 1st. This is a small shipment, just 39 head, but every animal is well above the average.

In making this selection I insisted upon:

1. *TYPE*
2. *COWS WITH RECORDS*
3. *HEIFERS HAVING GOOD DAMS*

ALL ARE FOR SALE

A sound foundation herd can be selected from this offering.

YOUR INSPECTION AND CORRESPONDENCE INVITED

GORDON HALL

OSCEOLA FARM :: CRANFORD, N. J.

For Sale:

This son of the leading cow in Class DD—

Katonah's Bell Ringer 72889

(Born January 17th, 1921)

He can materially improve most herds.

GORDON HALL,
CRANFORD, N. J.

MIRIAM'S INSPECTOR 44254

KATONAH'S DEW DROP 76698, A. R. 8584
10361.2 lbs. M.; 446.34 lbs. B. F. Class G. 165.5 lbs. M.; 786.04 lbs. B. F. Class DD. 1st in Class DD; 7th in Class D.

INSPECTOR OF INDIAN BRIDGE 35150
2nd prize Bull 3 yrs. & over, N. Y. State Fair, 1920.
2nd prize for "Get of Sire", N. Y. State Fair, 1920.
1st prize Bull 3 yrs. or over Trenton Fair, N. J. 1920, also Senior & Grand Champion.
2nd and 3rd prize for "Get of Sire," Trenton Fair, N. J. 1920.
3rd prize for "Get of Sire," Eastern States Exposition, 1920.
2nd prize for "Get of Sire," 1st prize Bull 3 yrs. & over, Sr. & Gr. Champion, Danbury Fair, Conn. 1920.
1st prize for "Get of Sire," 1st prize Bull 3 yrs. or over, Duchess Co. Fair, 1921.

TRIPLE CHAMPION'S MIRIAM 49913

DAIRYMAID'S GLENWOOD OF PINEHURST 8TH 30900 A. R.
Sire of:—
Katonah's Dew Drop A. R. 8584 10361.2 lbs. M.; 446.34 lbs. B. F.; Class G. 16505.5 lbs. M.; 786.04 lbs. B. F.; Class DD. 1st in Class DD; 7th in Class D.
Julia's Maid of Haddon A. R. 8318. 12249.20 lbs. M.;612.33 lbs. B. F. Class E.
Katonah's Glorianna A. R. 11183 13049.50 lbs. M.; 644.86 lbs. B. F. Class G.
Katonah's Clara Bella A. R. 11456. 14050.1 lbs. M.; 664.85 lbs. B. F. Class F.

KATONAH'S SULTANA 42577
Dam of:—
Katonah's Dew Drop A. R.8584 10361.2 lbs. M.; 446.34 lbs. B. F. Class G. 16505.5 lbs. M.; 786.04 lbs. B. F. Class DD. 1st in Class DD; 7th in Class. D.

LANGWATER FISHERMAN 21873 A.R.
Full brother to:—
Langwater Pauline A. R. 3454 10918.80 lbs. M.; 595.27 lbs. B. F.; Class E.
Sire of:—
8 A. R. Daughters 1 A. R. Son
Daisy Fisher A. R. 6850. 9829.30 lbs. M.; 489.61 lbs. B. F. Class G.
Janet Fisher A. R. 7041. 9070.60 lbs. M.; 477.34 lbs. B. F. Class F

ATALA OF LEDYARD 2D 27010 A. R. 3028
7962.20 lbs. M.; 463.23 lbs. B. F. Class A.

TRIPLE CHAMPION 13067 A. R.
18 A. R. Daughters
Triple Champion's Marva A. R. 2400. 9234.80 lbs. M.;454.70 lbs. B. F. Class F. 14370.3 lbs. M.; 703.27 lbs. B. F. Class C.
Novice Masher A. R. 2609. 13649.00 lbs. M.; 706.97 lbs. B. F. Class D.

IMP. TAYLOR'S MIRIAM 33517 A. R. 3070
10263.60 lbs. M.; 577.53 lbs. B. F. Class C.

DAIRYMAID'S GLENWOOD OF PINEHURST 10548 A. R.
5. A. R. Daughters, 8 A. R. Sons
Marguerite of Pinehurst A. R. 1296. 10431.80 lbs. M.; 493.26 lbs. B. F. Class G. 13662.50 lbs. M.; 643.87 lbs. B. F. Class C
Pinehurst Yeksa Una A. R. 8130 12216.2 lbs. M.; 573.93 lbs. B. F. Class A.

ALPHEA OF PINEHURST 19625 A. R. 622
10778.50 lbs. M.; 509.92 lbs. B. F. Class A.
Dam of:—
Alphea of Pinehurst 2d A.R. 3696 14716.9 lbs. M.; 810.43 lbs. B. F. Class A.

IMP. SEQUEL'S MONOGRAM 15649 A. R.
30 A. R. Daughters 13 A. R. Sons
Katonah's Prunella A. R. 9977. 14347.0 lbs. M.; 691.23 lbs. B. F. Class A.
Katonah's Betty A. R. 3796. 15156.9 lbs. M.; 630.41 lbs. B. F. Class B.
Imp. White Heather's Monogram A. R. 2474. 11996.[illegible] lbs. M.; 583.24 lbs. B. F. Cla[illegible] F.

KATONAH'S QUEEN 26744

CORIUM-SARNIA-IOWA DAIRY FARM

CHERUB'S PRINCE 41543

The Get of CHERUB'S PRINCE 41543 *won the following prizes at the larger shows of 1922 in the United States:*

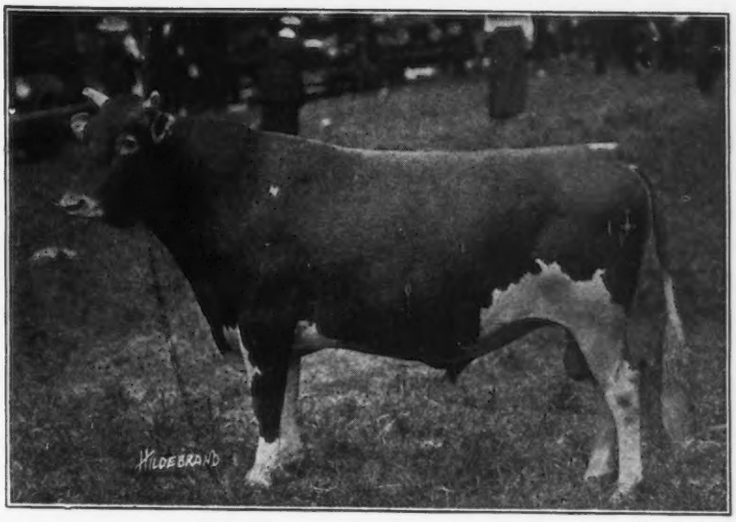

NATIONAL DAIRY SHOW. MAY ROSE CHERUB 70934, 1st prize senior yearling and Junior Champion bull.
PROUD PRINCE OF THE PRAIRIE 69199, 2nd prize senior yearling bull.
CHERRY RIPE OF THE PRAIRIE 124401, 1st prize junior yearling heifer.
CORIUM ROSE DES HOUARDS 125038, 3rd prize junior yearling heifer.
PRINCESS PRETORIA OF THE PRAIRIE 105281, 2nd prize 3 year old cow.
HONEYBLOOM OF THE PRAIRIE 89451,4th prize 3 year old cow.
HONEY DEW OF THE PRAIRIE 101492, 2nd prize 2 year old heifer.
Get of sire second prize.
Also winner of Peer cup

MINNESOTA AND IOWA STATE FAIRS. MAY ROSE CHERUB 70934, 1st prize, Junior and Grand Champion bull.
CHERRY RIPE OF THE PRAIRIE 124401, 1st prize Junior yearling heifer.

MISSOURI STATE FAIR. MAY ROSE CHERUB 70934, 1st prize junior and grand champion bull.
CHERRY RIPE OF THE PRAIRIE 124401, 1st prize junior yearling heifer.
TRUE MAY ROSE OF THE PRAIRIE, 2nd prize senior heifer calf.
Iowa Dairy Cattle Congress.

WATERLOO DAIRY CATTLE CONGRESS. MAY ROSE CHERUB 70934, 1st prize and junior champion bull.
CHERRY RIPE OF THE PRAIRIE 124401, 1st prize junior yearling heifer.
HONEY DEW OF THE PRAIRIE 101492, 1st prize 2 year old heifer.
HONEYBLOOM OF THE PRAIRIE 89451, 4th prize 3 year old cow.
PRINCESS PRETORIA OF THE PRAIRIE 105281, 2nd prize 3 year old cow.
CORIUM ROSE DES HOUARDS 125038, 2nd prize junior yearling heifer.
CORIUM NELLIE VALONGIS DAWN 133346, 4th prize junior heifer calf.

WISCONSIN STATE FAIR. CORIUM NELLIE VALONGIS DAWN 133346, 1st prize junior heifer calf.
CORIUM ROSE DES HOUARDS 125038, 1st prize junior heifer.

WESTERN ROYAL LIVE STOCK SHOW, SPOKANE, WASH. CORIUM LADOCK JENNY'S PRINCE 81177, 1st prize junior bull calf.
CORIUM ROSE DES HOUARDS 125038, 1st prize junior yearling heifer.
CORIUM MAY QUEEN'S DONNA 132219, 1st prize junior heifer calf.
CORIUM NELLIE VALONGIS DAWN 133346, 2nd prize junior heifer calf.
Get of sire, second prize.

PACIFIC INTERNATIONAL LIVE STOCK SHOW, PORTLAND OREGON. CORIUM LADOCK JENNY'S PRINCE 81177, 1st prize junior bull calf.
CORIUM MAY QUEEN'S DONNA 132219, 1st prize junior heifer calf.
CORIUM ROSE DES HOUARDS 125038, 3rd junior yearling heifer.
CORIUM PRETTY MAIDS CORA 20962, 3rd prize senior heifer calf.

Many other prizes lower than 4th were won by his get and many other prizes at smaller shows. No other bull has made such a record as the sire of show stuff at the greatest shows in the United States in the last three years as has been made by the get of Cherub's Prince. His sons are in such demand now you will need to place your order in advance with

F. J. RUEPING
FOND DU LAC, WIS.

CHARLES L. HILL & SON
ROSENDALE, WIS.

W. W. MARSH
WATERLOO, IOWA

Langwater Warrior Langwater Warrior Langwater Warrior

Langwater Warrior

Langwater Warrior

LANGWATER WARRIOR 26509

LANGWATER WARRIOR

Now at Florham Farm

HERD SIRES

Langwater Warrior Langwater Stargazer

We are now offering one son of Langwater Warrior, and out of a great daughter of Langwater Cavalier, also two double grandsons of Langwater Warrior. Their sire being Langwater Horatius. These are strong healthy individuals, guaranteed to please.

These are all the bulls we have to offer at present. We will be pleased to quote you on calves by Stargazer or Warrior, out of some of the great breeding matrons here at the farm. Bulls only.

Call at the farm anytime and inspect our herd and see these youngsters.

Florham Farm

R. H. ALLEN, Mgr.

Madison, N. J.

Accredited Herd 23581

Langwater Stargazer

Langwater Stargazer

Langwater Stargazer Langwater Stargazer Langwater Stargazer

GROW SUTTON'S MANGELS

SUTTON'S Mangels produce more food value per acre than any other crop. Digestible dry matter in mangels costs less than half what you pay for digestible dry matter in beet pulp.

The average crop of Sutton's Mangels in this country is 32 tons per acre. The cost of growing them is less than $4.00 a ton.

This economical home-grown feed is almost an essential part of test rations. Mangels contain desirable tonic properties. They stimulate appetite and maintain the maximum milk flow.

Sutton's Pedigree Mangel Seed give maximum yields. Larger crops and better mangels. Order your supply now. Send for our 1923 catalog.

H. P. Winter & Co., 64-L Wall St., New York, N. Y.

Wayne County Bulls Sire Producers

The sires of the following cows were bred or owned in Wayne County:

Mar's Noble Galaxy 68637
566 lbs. fat, Class EE

Dairymaid Queen of Spring Hill 74067
567 lbs. fat, Class GG

Kremo's Maple Glen 64783
683 lbs. fat, Class E

May Amida 81176
719 lbs. fat, Class F

Honoria of Hedgelawn 74034
540 lbs. fat, Class CC

Steinhurst Belle 64799
625 lbs. fat, Class C, was purchased in Wayne County, on retest has made 839 lbs. fat.

Write us for bulls or bull calves that are sure to bring results.

EMMET STEINER

Selling Agent

ORRVILLE, OHIO

World's Largest Guernsey Herd

Accredited 14661

MIXTER FARM

Health is Essential in Constructive Breeding.

Each of the fifty highest tested Advanced Register cows at the Mixter Farm have given birth to live calves after completing their record.

During 1922, twenty-five cows and heifers were tested for the Advanced Register. The average for the twenty-five is 11238.5 lbs. milk, 5.43 per cent. fat, 610.02 lbs. fat.

The last six A. R. records made at Mixter Farm average over 746 lbs. butter fat.

Sons of these cows sired by proven May Rose bulls For Sale at Reasonable Rates.

Write for our sales sheet before purchasing a bull.

MIXTER FARM • J. S. CLARK • HARDWICK, MASS.

MACBRAE FARM GUERNSEYS

We announce

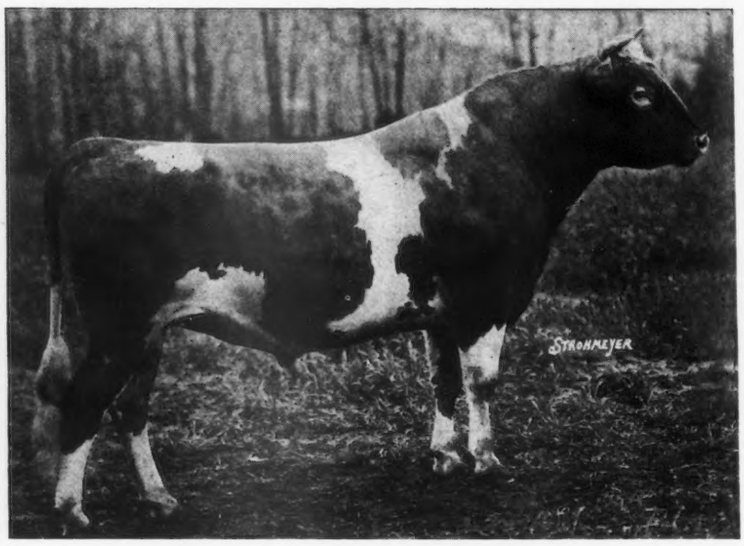

The Purchase of

Sire: LANGWATER WARRIOR by King of the May
Dam: LANGWATER GAIETY by King of the May

CRAMOND DEFIANCE 54437
50% OF KING OF THE MAY
The Blood that made the Breed Famous

for Our Foundation Herd consisting of granddaughters of FLORHAM LADDIE and LANGWATER WARRIOR.

C. W. McCUTCHEN
Owner

Macbrae Farm, Flemington, N. J.

EDWARD M. ZETLIN
Manager

GORDONDALE

offers an
EXCELLENT YOUNG BULL
in
CHERUB'S LEADER OF GORDONDALE 83278

Born April 1, 1922

Sire: CORA'S CHERUB OF SHOREWOOD 58822
A son of Ladysmith's Cherub and Cora of Gerar, with four consecutive records that average 625 lbs. Full brother to Cherub's Cora of Shorewood, 869 lbs., second place Class D.

Dam: LADY JESSIE'S CASTERETTA 63309 A. R.
Records: 490 lbs. Class G; 519 lbs. Class E; 646 lbs. Class C. — Her dam has two Class A records of 588 and 637 lbs.

The dam and two granddams of this calf have made nine A. R. records that average 600 lbs. fat. He is straight, well grown and light in color.

FEDERAL ACCREDITED HERD

L. E. GORDON, JR.
NELSONVILLE, WISCONSIN

GREENWAY FARM
WARE, MASS.

All bulls over two months of age being sold

WE ARE NOW OFFERING

Bull Calves

sired by GOLDEN PROMISE OF LANGWATER and out of A. R. cows or cows now on test at farmers' prices

We also have one or two females to sell

HERD UNDER FEDERAL SUPERVISION

George H. Timmins, Ware, Mass.

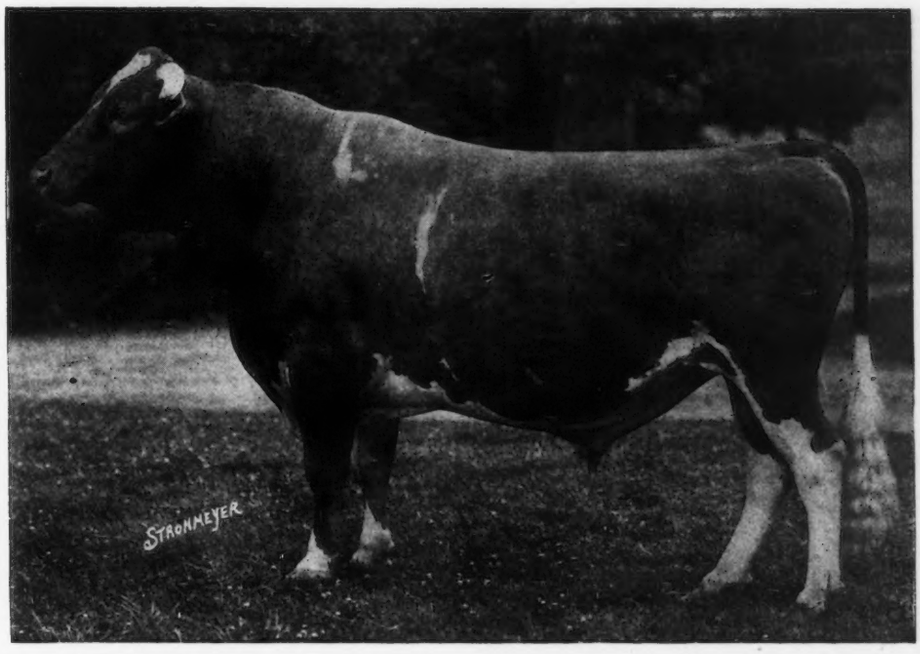

The Guernseys of Saugerties

Are Improved Guernseys

Transmitting through ULTRA MAY KING A. R.

HIGH PRODUCTION - BREED CHARACTER - CONSTITUTIONAL VIGOR

We will sell on May 15, 1923

(The day previous to the Annual Guernsey Club Meeting in New York City)
In Combination with KNOLLWOOD FARM, at Port Chester, New York.

Twenty Head of Superb Heifers and Cows

Featuring

ULTRA GRACE A. R., 556.07 lbs. fat, Class E, by Ne Plus Ultra, out of King's Grace A. R.
SEVEN DAUGHTERS OF ULTRA MAY KING A. R. out of A. R. cows. Among them GAYHEAD'S LADY MAY with 620.48 lbs. fat, in Class E.
LANGWATER IDA A. R. by Langwater Fashion, and her daughter SAUGERTIES IDA by Florham Laddie.

This is one of the choicest offerings of young things ever dispersed at public vendue.

Every animal is guaranteed right in every way and a sure breeder.

A veteran breeder of Guernseys, after inspecting our herd, said: *"I have never seen a better lot of breeding cows on any farm; it would be difficult to equal, and I doubt if it could be excelled."*

Every animal in our consignment is out of a cow of approved breeding and production and they have been selected with the approval of Sales Manager L. F. Herrick.

SAUGERTIES FARMS

The Home of ULTRA MAY KING :: SAUGERTIES, NEW YORK

J. O. WINSTON, *Owner* P. J. KELLY, *Manager*

Anton's Lucile Primrose 71074
10084.10 lbs. Milk; 573 lbs. B. F.
Farmer's Class B

STATE OF MAINE GUERNSEYS

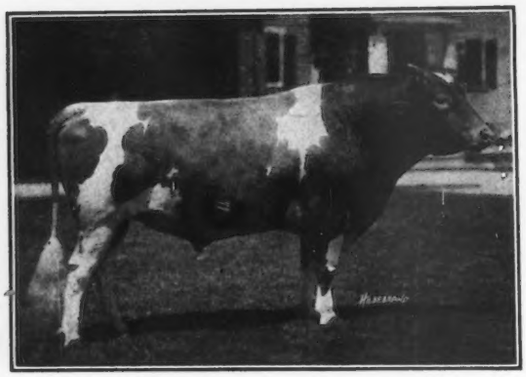

RED GAUNTLET OF LINDA VISTA 39579
Carries 26.17% of May Rose II. 3351 P. S., blood

Sired by Imp. Itchen Red Raider 27342 A. R. out of Mayflower of Linda Vista 42568 A. R. 435. Record of 13,592 lbs. milk; 579.81 lbs. butter fat, Class A

Sire of LAUDHOLM DELIGHT 81841 A. R. 8818

Formerly holder of Sixth Place in Class GG and still the Champion GG Cow in New England with record of 12,541 lbs. milk; 607.58 lbs. butter fat

LAUDHOLM FARMS GUERNSEYS

YOUNG BULLS of fine individuality—half brothers of LAUDHOLM DELIGHT 81841 A. R. 8818—by

Red Gauntlet of Linda Vista 39579

out of tested dams with excellent records at reasonable prices

Federal Accredited Herd 17128

COME AND SEE US OR WRITE FOR PARTICULARS

GEORGE C. LORD, 2d, Manager
CHARLES E. LORD & SONS
WELLS :-: :-: MAINE

YORK COUNTY GUERNSEY BREEDERS' ASSOCIATION

Our members offer for sale Guernseys of Quality, both sexes, all leading blood lines. Every animal sold under an absolute guarantee.

For Sales List Address

RALPH J. POLLARD
Secretary

GUERNSEY ELMS ALFRED, MAINE

FRENCH HILL GUERNSEYS

WE are offering the opportunity to secure one of the very few good sons of Sitting Bull of Glencairne.

This calf is four months of age, straight top line, light fawn and white, with clear nose. Granddam has recently completed a Class D record of over 400 lbs. butter fat in the 305 day class.

Further information gladly sent upon request.

Josiah French & Sons Solon, Maine

Abbott Farm GUERNSEYS

Noted for their Health
We take great pleasure in calling Breeders' attention to our new Junior Herd Sire

Laudholm Delight Warrior

A grandson of Langwater Warrior who sold for $15000.00 at 9 years old.

His dam is New England Champion cow with a record of 607.76 lbs. fat entitling her to 7th place in Class GG when record was made. She is now making a wonderful record in Class BB.

Our young sire carries 21% May Rose II. blood and traces 18 times to this foundation Guernsey female.

U. S. Certificate 17156

A. W. ABBOTT
Augusta - - - Maine

Foreside Farm

Falmouth Foreside, Me.

HERD SIRE
Sitting Bull of Glencairne 50679
A GREAT DAIRY BULL
Son of Minnehaha's Papoose, 6th cow in GG and Aristocrat of Harbor Hill

RALPH S. NORTON, Owner **HOWARD E. KYES** Supt.

Dam of Herd Bull

Langwater Dairymaid 26337

A daughter of ITCHEN DAISY III. 16949.20 lbs. milk; 812.66 lbs. fat.

SIRE—Jethro Bass 11266 A. R.
Sire—King of the May 9001 A. R., a son of ITCHEN DAISY III
Dam—Dolly Bloom 12770 A. R. 71297.51 lbs. milk, 836.21 lbs. fat.

DAM—ITCHEN DAISY III A. R. 100
13635.80 lbs. milk; 714.10 lbs. fat

Federal Accredited Herd—No. 1530

WYEBROOK FARM
GUERNSEYS

Address correspondence to
WYEBROOK FARM
C. L. A. WHITNEY, Owner
Loudonville, N. Y.

Herd Bull

Wyebrook Supreme 58407

A son of Langwater Dairymaid

SIRE—Ne Plus Ultra of Wyebrook 40120
Sire—Ne Plus Ultra IV 29328 A. R.
A grandson of ITCHEN DAISY III

Dam—Imp. Rosie V. of the Bourg de Bas A. R. 2802: 14065.1 lbs. milk; 755.62 lbs. fat 3½ years old. Re-entry 881.29 lbs. fat.

A GG granddaughter of Golden Secret Supreme carries 39 1-16% of the blood of ITCHEN DAISY III.

We have never had a reactor on the farm

LANGWATER DAIRYMAID A. R. 1460
16949.2 lbs. Milk: 812.66 lbs. Fat, class A

Herd Bull
WYEBROOK SUPREME 58407

Albamont Guernseys

CAMPTON, N. H.

If you would come to our farm and see the cattle we are offering for sale you would appreciate the fact that our prices are extremely low for animals of such uniformly high quality and intrinsic value. Experienced breeders who have been here all make that remark.

Every animal is federal government tuberculin tested and guaranteed in every way.

Dr. Cassius Way vouches for their breeding condition.

Accredited Herd No. 14751

For Sales List Write

John C. Haartz

10 HIGH STREET, BOSTON, 9, MASS.

Golden Secret **King of the May**

BUTTONWOOD FARM

BERWYN, PA.

(Langwater Foundation)

Senior Herd Sire

LANGWATER HERO 39634

Sire—Jokastus 17320 A. R.
Sire—Imp. Golden Secret 12598 A. R.
Dam—Imp. Fine Joke 17555 A. R. 942

Dam—Langwater Heroine 49483 A. R. 5292
Sire—Imp. King of the May 9001 A. R.
Dam—Langwater Hayes Rosie 24200 A. R. 1312

Two Bred Cows For Sale

Sunkistson 45731

Wisconsin
FOND DU L
GREEN LAKE - RIPON - WAUPUN
ROSENDALE - ELDORADO - BYRON
OAKFIELD - BRANDON - VAN DYNE

EIGHT ADVANCED REGISTER COWS
with records over 600 lbs. fat
FOR SALE

The Kind You Can Win With

JAMES H. BEIRNE & SON
OAKFIELD :-: :-: WISCONSIN

BIRCHWOOD GUERNSEYS

WE are offering three bred heifers and two heifer calves and some young bulls sired by SUNKISTSON 45371. Thirteen of his dams in first four generations average 581 lbs. fat.

M. L. WELLES, ROSENDALE, WIS.

SARNIA FARM

We are offering a very high class son of Cherub's Prince in LONE PINE PRINCE 82881—*born August 17, 1922.*

His dam, Langwater Royal 4th's Belle 114072 is one of the choicest cows in the herd of H. L. Stout and under test in Class G has made in 141 days 213.66 lbs. fat. She is a daughter of Langwater Royal 4th the A. R. full brother to the great Pearl's Dot.

See Page 10, Jan. 1st Journal

Second dam, Miss Belle of Locust Lane 2nd with a record of 559 lbs. fat, and a daughter of Langwater Royal 2nd. If you want a son of Cherub's Prince from a high class May Rose cow send for pedigree, price and description of this one.

CHARLES L. HILL & SON - ROSENDALE, WIS.

FAIR OAKS FARM

FOR SALE—BULL CALF
Born March 29, 1922
Sire: Fair Oak's Badger 49684 *Dam:* Fair Oak's Brownie 72290
A. R. record 448.59 lbs. fat Class GG
The six nearest dams of this calf average 588 lbs. fat
Price $150.00
FEDERAL ACCREDITED HERD
For pedigree and photograph write

ARMAND P. RATHER PEEBLES, WIS.

SULPHUR SPRINGS GUERNSEYS

To avoid inbreeding, we offer for sale our
HERD SIRE
PRINCE VICTOR OF THORN HILL 51791
(Age four years)

Sire: Victor of Pencoyd 18901. Fifth Prize National Dairy Show. Sired by Imp. Golden Secret.
Dam: Princess of Thorn Hill 44951. Once heading Class AA with 736.63 lbs. fat.

A wonderfully prepotent individual of the true dairy type and Guernsey color.

Charles Schmoldt & Son **Rosendale, Wis.**

"INVERNESS"

Junior Herd Sire
DAIRYMAID'S NONPAREIL OF TRISTRAM FARM 63476
Sire—Dairymaid's Nonpareil of Iowa 26763

Sire of: Lillia of Iowa 2nd A. R. 773.03 fat E.
Lady Elizabeth of the Prairie. 624.90 fat D.
Century Girl of Edgemoor—1st prize 2 year old Nationa Dairy Show 1920.

Dam—Imp. Economy of Sarnia 65365 A. R. 450.44 fat AA

Bulls For Sale

A. W. HARGRAVE **RIPON, WIS.**

FOND DU LAC COUNTY GUERNSEY BREEDERS' ASSOCIATION

The Selection of Fond du Lac County

by Mr. Don Badger of Georgia, to select his 75 head of pure breds and grades and herd bulls, was a distinct compliment to our breeders. Eight other car loads shipped to five different states in two weeks. We are practically out of bulls of serviceable age. A choice lot of young bulls to select from. More high class Guernseys in Fond du Lac County than in any County in America.

B. F. SHERIDAN, Sec'y

Fond du Lac - - - - Wisconsin

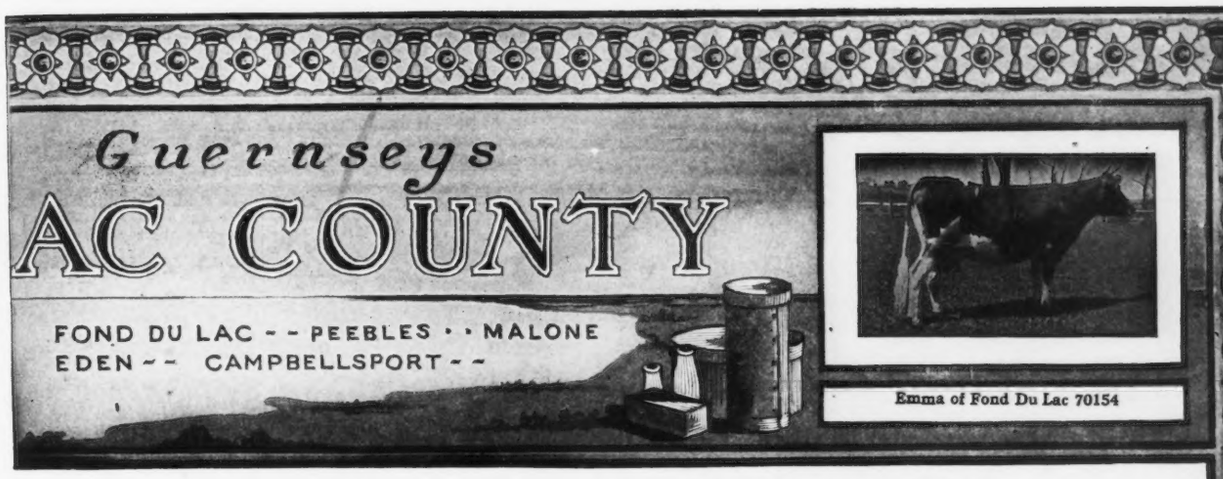

CORIUM FARM GUERNSEYS

Do You Want A Prize-Winner?

CHERUB'S PRINCE 41543 sires type that breeds on

We are offering sons of his out of the following cows:

MAES MAWR LADY 51777—13585.5 lbs. milk, 692.50 lbs. butter fat Class A.
AGGIE OF FOND DU LAC 70153—11146.5 lbs. milk, 616.08 lbs. butter fat Class G.
DUCHESS OF MAPLE BROECK 108722—13176.2 lbs. milk, 610.93 lbs. butter fat Class F.
SCHOOL GIRL'S PRETTY MAID 96320—10611.6 lbs. milk, 563.61 lbs. butter fat Class FF.
NANCY'S GOLDENROD 96321—9975.6 lbs. milk, 530.92 lbs. butter fat Class G.
PRIMROSE'S LILY OF MAPLE GROVE 57258, 10425.8 lbs. milk, 523.27 lbs. butter fat Class A.

THEY ARE PRICED RIGHT. IF INTERESTED WRITE US YOUR WANTS

CORIUM FARM, INC. **FOND DU LAC, WISCONSIN**

"LUXERIN"

B. F. SHERIDAN Fond du Lac, Wis.

HERD SIRES

Dairymaid's Nonpareil of Iowa 26763

Dam's record 825.90 lbs. fat. Sire's Dam's record 910.67.
Three elegant heifer calves just sold for $2500.00 sired by this bull.
Watch for January report of his daughter Lilia of Iowa 2nd (Marsh herd) over 100 lbs. fat.
Nonpareil's sons—*type, quality and production assured*—out of dams up to 746.99 lbs. fat *for sale.*

JUNIOR HERD SIRE

Luxerin Bloom 80175

Sired by a son of Cherub's Prince 41543. Dam: Model May 2nd 64770, 803 lbs. fat Class AA (not verified).

LONE TREE FARM

GREEN LAKE, WISCONSIN

25 miles west of Fond du Lac

This Federal Accredited Herd of 150 Animals Carries the Blood

— OF —

Imp. King of the May 9001
Langwater Warrior 26509
Langwater Royal Master 23663
Langwater Stars and Stripes 21872
Brookmead's Patriot 51950

and we have lately added to our herd a son o

Brookmead's Queen 55398

who has finished a record of 14,470.4 lbs. m.; 699.7 lbs. at in Class AA

See our herd at all the shows and sales

Average of all cows tested to date—all ages—418 lbs. fat

VICTOR F. LAWSON, Owner **W. A. MERIGOLD, Jr., Manager**

WALDORF FARM
Guernseys . . . .
NORTH CHATHAM, N. Y.

OUR HERD SIRE

WYEBROOK ULTRA LAD 57638
A Double Grandson of Ne Plus Ultra 4th 29382 A. R.

We are offering for sale
WALDORF ITCHEN DAISY'S LADDIE 76822
Born August 1, 1921
Examine his pedigree closely

Sire:
Wyebrook Ultra Lad 57638

Ne Plus Ultra of Wyebrook 40129
Sire of Wyebrook Ultra Lad 57638. Sold for $2500 at eight mos. of age.
Wyebrook Adonis 53125. Sold at the 1919 Combination sale for $1700 as a yearling.

Ne Plus Ultra 4th. 29328 A. R.
Full brother to Florham Laddie 20431 A. R. Sold for $5500.00. Sire of 15 A. R. daughters. Guernsey Ruth A. R. 9392. 14357.2 M.; 742.88 B. F. Lassie of Oakhurst A. R. 12996.3 M.; 637.23 B. F., E.

Imp. Rosie V. of the Bourg de Bas 36380 A. R. 2802
12144.50 M.; 635.90 B. F.; G.
14064.10 M.; 755.07 B. F.; D.
17021.50 M.; 881 29 B. F.; A.
DAM OF
Rosie Golden King of Oakhurst 31630 A. R.

Lassie of Oakhurst 64368 A. R. 7897.
12996.30 M.; 637.23 B. F.; E.

Ne Plus Ultra 4th. 29328 A. R.
Full brother to Ultra Jeanette of Oakhurst A. R. 7186
11751.7 M.; 574.90 B. F., G

Imp. Lass of King's Mills Lodge 48471

King of the May's Itchen Daisy 34916
Half sister to the following sires: Langwater Warrior 26509 A. R.; Langwater Stars & Stripes 21872 A. R.; Jethro Bass 11366 A. R. Also half-sister to Langwater Cleopatra. Sold May 25, 1922 for $19,500.00.

Imp. King of the May 9001 A. R.
32 A. R. Daughters including 5 Class Leaders.

Imp. May Rose King 8336 A. R.
1st. pr., Royal Show, 1902
21 A. R. Daughters whose records average 584.85 lbs. B. F.

Imp. Itchen Daisy III 15630
9958.70 lbs. M.; 533.83 lbs. B. F., Cl. G.
13636.80 lbs. M.; 714.10 lbs. B. F., Cl. B

Ann Nerio 18487

Nerio 6253 A. R.
SIRE OF:
Argie Nerio A. R. 1484
Mary Nerio A. R. 1560

Argie Hayes 3953

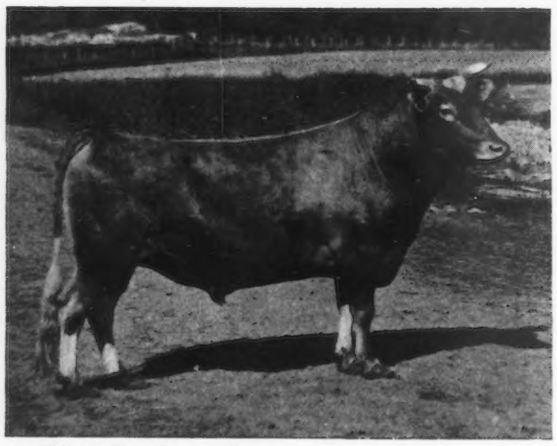

We offer for sale:
Our Registered Guernsey Bull
MURIEL'S RAIDER OF WADDINGTON
33193
Son of IMPORTED RAIDER
TUBERCULIN TESTED
STATE AND FEDERAL
SPLENDID INDIVIDUAL
Write for Price

ROLLWOOD FARM
GUILFORD - CONNECTICUT

Hollow Hill Farm Guernseys

MR. AND MRS. PAUL MOORE, *Owners*
CONVENT, NEW JERSEY

HERD SIRE
Convent's Queen Rose's Raiser
59926

Our recent bull sales have been very good and we have just one left:

CONVENT'S FLEURIE'S ROMPER
Born October 17, 1922

His dam has an A. R. record of 12011.7 lbs. milk and 576.59 lbs. fat in Class F. — His sire's dam has one of 15688.6 lbs. milk and 803.01 lbs. fat in Class A.

This youngster has an excellent top line and is right in every way. He is also priced to sell.

ACCREDITED HERD CERTIFICATE NO. 28124

For pedigree and price address
Raymond F. Benham
HERDSMAN

TYPE ◆ UNIFORMITY ◆ PRODUCTION

WADDINGTON FARM

HOME OF

IMP. BORDER RAIDER

Official Records made by daughters of BORDER RAIDER

RAIDER'S DOROTHY OF WADDINGTON	G	9706.10	447.43
RAIDER'S ROSE OF WADDINGTON	G	9250.90	477.86
RAIDER'S RETTA OF WADDINGTON	G	8511.50	417.17
RAIDER'S LILY OF WADDINGTON	F	9660.20	490.92
RAIDER'S DAISY OF WADDINGTON	G	7752.50	405.46
RAIDER'S BETA JIPSULTANA OF WADDINGTON	G	8174.20	447.17
RAIDER'S MAY WORT	E	10860.50	529.28
RAIDER'S MAY WORT	A	12202.90	599.95
RAIDER'S BETA LILY OF WADDINGTON	G	9680.00	539.73
RAIDER'S BETA LILY OF WADDINGTON	A	11757.90	626.72
RAIDER'S MAY STAR OF WADDINGTON	G	9477.00	505.39
RAIDER'S MAY STAR OF WADDINGTON	B	13398.90	654.79
RAIDER'S MAY STAR OF WADDINGTON	A	16014.90	823.29
RAIDER'S ROSETTA OF WADDINGTON	G	10078.40	546.27
RAIDER'S ROSETTA OF WADDINGTON	D	12273.20	668.04
RAIDER'S ROSETTA OF WADDINGTON	A	13639.20	748.82
RAIDER'S MIGNONNE OF WADDINGTON	G	8334.70	483.65
RAIDER'S VIOLET OF WADDINGTON	G	10586.40	532.16
RAIDER'S VIOLET OF WADDINGTON	D	11366.90	616.53
RAIDER'S POLLY OF WADDINGTON	F	11643.60	630.75
RAIDER'S POLLY OF WADDINGTON	C	12994.40	705.13
RAIDER'S JIP OF WADDINGTON	C	10926.60	561.05
RAIDER'S VICTORY MAID OF WADDINGTON	G	9017.90	479.56
RAIDER'S IMPERIALE OF WADDINGTON	C	9292.90	524.44
RAIDER'S LITTLE NELL OF WADDINGTON	G	9270.10	482.73
RAIDER'S HEARTEASE OF SHUTTLEWICK	G	11613.20	518.25
RAIDER'S GRONETTE OF WADDINGTON	D	12146.50	595.15
RAIDER'S DERUCHETTE	C	10106.80	462.65
RAIDER'S ROSE OF GOLD	F	9085.60	547.10
Twenty-nine records average		10649.10	554.05

BORDER RAIDER bulls from A. R. cows, combining both type and production, will improve your herd.

ACCREDITED HERD NO. 18844

WADDINGTON FARM ◆ WHEELING, WEST VIRGINIA

Your Attention is called to—

LANGWATER HOLLISTON OF ROCKINGHAM 67366

Purchased by F. P. Frazier & Son to breed to the daughters of LANGWATER CAVALIER 21012 and UPLAND'S SENTRY 54691. He was selected after a most careful search for a bull having generations of backing from the best families of the breed that have shown to a marked degree high production.

A half sister of LANGWATER HOLLISTON OF ROCKINGHAM 67366, ROCKINGHAM MAID produced for us in Class G, 13061.30 lbs. milk, 680.41 lbs. fat. The production of her half sisters, all by LANGWATER HOLLISTON is extraordinary and his prepotency is shown to be as great as any bull in breeding service today.

The Dam of LANGWATER HOLLISTON OF ROCKINGHAM 67366 is a great foundation cow, not only from a production point of view but from the type of animals she has produced.

A study of the July 15th JOURNAL, showing the photographs of the HOLLISTON—GAY SUMAC family, is proof of the prepotency of this blood. A full brother of LANGWATER HOLLISTON OF ROCKINGHAM is being retained in Mr. Tenney's herd.

We believe that LANGWATER HOLLISTON OF ROCKINGHAM 67366 bred to the daughters of LANGWATER CAVALIER 21012 and UPLAND'S SENTRY 54691 will continue and improve the type these bulls have so well established, and that the Production will continue to improve with each generation as it has in the past.

Bulls of the KING OF THE MAY—DOLLY BLOOM infusion of blood have proved the value of this blood and a reference to the JOURNAL of October 1911 clearly shows breeding along these lines make "Pedigrees worth studying."

Write us for full particulars about animals bred this way.

UPLAND FARMS, INC.

F. P. FRAZIER & SONS, *Props.* IPSWICH, MASS. W. K. HEPBURN, *Manager*

The Herd Sires Listed below, descendants of King of Chilmark are both out of Dams of Class-Leading Performance.

We have Bull Calves For Sale by A. G. K. Masher of Glencairne, out of A. R. dams.

KING OF CHILMARK 20798

Herd Sires at THE GROVE FARM, Deerfield, Ills.

SENIOR — JUNIOR

Archer Girl's King Masher of Glencairne 49902 — The Grove 68609

Aristocrat of Harbor Hill 39246 — Sanoma's Archer Girl 55637

Imp. Masher's Galore 8752 — The First Dame 42712 — Sanoma Girl 24610 — King of Chilmark — Les Raies Fanny III.

FEDERAL ACCREDITED HERD

MUNROHOLM

HERD SIRES

Uncle Sam of Linda Vista 26894

BY LANGWATER STARS AND STRIPES 21872 A. R.

Rose's Golden Cherub of the Prairie 48137

BY IMP. KENILWORTH GOLD 40380

Federal Accredited Herd

THOS. H. MUNRO

Camillus - - - New York

GRASSLAND FARMS

ROBERT AND HERBERT SCOVILLE, OWNERS

TACONIC, CONNECTICUT

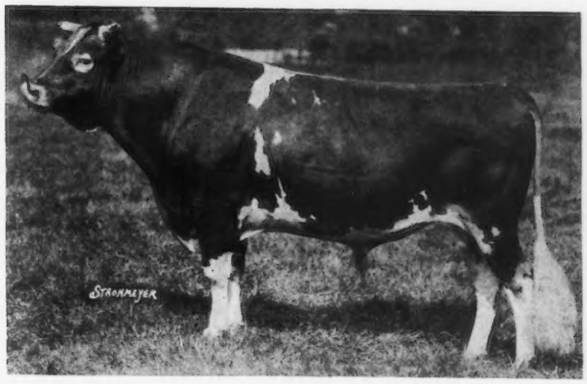

VALENTINE'S HONORABLE SEQUEL

Grand Champion Eastern States Exposition, 1922

WE have only two of our choice young bulls left; but now is the time to take an option on a son of Valentine from a daughter of Masher's Sequel, Jethro Bass or Honoria's Sequel 2nd.

Herd Federal Accredited

ADDRESS COMMUNICATIONS TO

E. G. WOODWARD -:- TACONIC, CONN.

ADVERTISEMENT No. 6

A New Principle in Guernsey Breeding

(Or rather an old one that has been lately overlooked)

The world's highest priced Guernsey cow came from the

MAY ROSE BULL-IMPORTED DAM "NICK"

LANGWATER CLEOPATRA { Sire: Imp. King of the May 9001 / Dam: Imp. Capelles Rose 31598 } 12,376.80 lbs. milk, 617.97 lbs. fat

Facts About the Producing and Reproducing Ability of This Cow

A. R. RECORDS:—Fifth Cow in Class BB

11,488.8 lbs. milk, 614.17 lbs. fat [Class G]
15,364.70 lbs. milk, 792.51 lbs. fat [Class B]

PROGENY:—Her daughter Langwater Queen of the East 70304 [A. R. 7783] produced 13,221.50 lbs. milk, 646.81 lbs. fat as a two-year old, is now on retest, milked 73.9 lbs. in one day, 1519.60 lbs. milk, 68.53 lbs. fat in 23 days, and was sold at 1920 Langwater sale for $11,000.

Her son, Langwater Eastern King, 63072 sold at Langwater 1920 Sale for $9,600.

She is also the dam of Langwater Afric Queen, 93087.

This cow sold for $19,500 and is in the herd of R. L. Benson, Princeton, N. J.

Our Mr. Kerr has returned from the Island where he selected our 1923 importation which is expected in May. Prospective purchasers are invited to communicate their special needs to him now.

THE OAKS FARM

(Twenty miles from Boston)

COHASSET MASSACHUSETTS

W. S. KERR, Manager C. W. BARRON, Proprietor

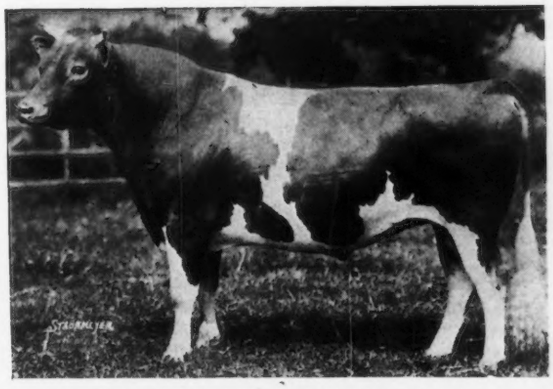

LANGWATER SYBARITE 63973

COVENTRY FARM GUERNSEYS

Princeton, New Jersey

HERD SIRES:

LANGWATER SYBARITE 63973
Sire: Langwater Steadfast A. R.
Dam: Langwater Sybarita A. R.

ROCKINGHAM HOLLISTON 84230
Sire: Langwater Holliston A. R.
Dam: Imp. Belle of Rockingham A. R.

Among our foundation cows are the following:

Langwater Cleopatra A. R., a daughter of Imp. King of the May A. R.
Four daughters of Ne Plus Ultra A. R.
Four daughters of Langwater Warrior A. R.
Two daughters of Langwater Steadfast A. R.

A daughter of Langwater Model A. R. and a daughter of Langwater Renown A. R.

Young bulls bred along these lines usually for sale at reasonable prices.

Federal Accredited Herd No. 23529

Address

R. L. BENSON, Owner **G. F. STONE, Supt.**

Princeton, N. J.

FRITZLYN GUERNSEYS

Brookmead's May Rose
Glenwood 57209

GOLDEN SECRET — KING OF THE MAY

THE above sire is in service now at Pencoyd Farm for three months being bred to some of the best in their herd.

We have several of his sons for sale now, out of A. R. daughters of Frank Rose, and granddaughters of Ne Plus Ultra.

If interested in a bull calf bred along these lines, we should like to submit pedigrees.

Federal Accredited Herd

Wm. F. Fretz, Pipersville, Pa.

"BREED'S BEST BUTTER BRED BULL"

Murne Cowan's King of the Age of A. D. F. 52375

THE ONLY 1000 LB. BULL

Murne Cowan's King is the only bull of the breed whose dam and sire's dam have A. R. records averaging 1000 lbs. butter fat.

His Dam—Murne Cowan A. R. 1098.18 B. F.
Sire's Dam—Spotswood Daisy Pearl A. R. 957.38 B. F.
Average: 1027.78 lbs. butter fat

A daughter of "King" topped the O. C. Barber Dispersal Sale, Barberton, Ohio, April 15, 1921

Another daughter topped the Washington State Sale, Chehalis, Washington, June 7, 1922

We offer bull calves from A. R. dams

Federal Accredited Herd 24772

RICHARD F. KLEMM

Sylvanite Dairy Farm **Baraboo, Wisconsin**

LONE PINE GUERNSEYS

CEDAR LAKE FARMS - MIKANA, WISCONSIN

Lady's Hope of Maple Hill 44843

Sire: MAY KING'S VRANGUE OF INGLESIDE 15430 A. R. He has sired 4 Advanced Register sons and 22 Advanced Register daughters.

Dam: NORWOOD LADY MAKEFIELD 31421 A. R. 13597.30 lbs. milk, 629.26 lbs. fat. She has 5 A. R. daughters with records of 936 lbs. fat in A, 576 lbs. fat in F, 512 lbs. fat in G, 618 lbs. fat in E, and 558 lbs. fat in D.

LADY'S HOPE holds 9th place in Class D with 15126.44 lbs. milk, 776.63 lbs. fat, and she has a mature record of 17644.20 lbs. milk and 936.68 lbs. fat. She is the dam of HOPE'S MAY ROSE OF MAPLE HILL, an A. R. sire; HOPE OF MAPLE HILL, 558 lbs. fat in Class G; and LONE PINE AGITATOR 56691, our senior herd sire.

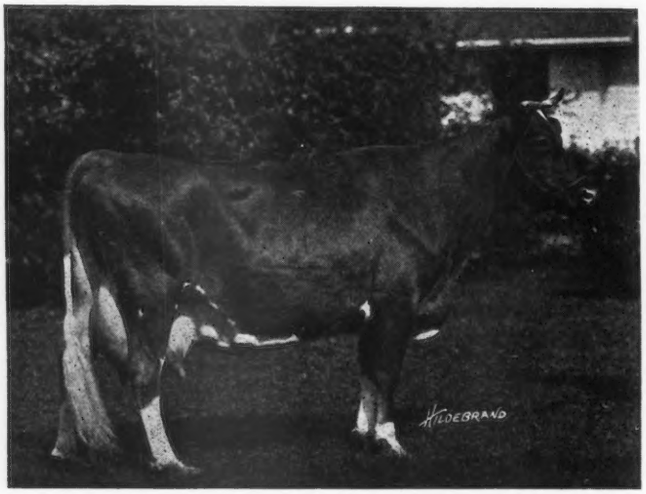

LADY'S HOPE OF MAPLE HILL 44843

WE OFFER HER SON FOR SALE

Lone Pine Ranger 82296—Born June 18, 1922

AN exceptionally good individual, sired by Lone Pine Red Raider 39580, whose first three daughters are now on test and doing satisfactorily. He carries 28% blood of May Rose II, and is out of Donna May Helene of Linda Vista, she by Jethro's May King and out of a daughter of May Rose King.

ADDRESS CORRESPONDENCE TO

H. L. & F. D. STOUT, 503 McCormick Bldg., CHICAGO

LOUIS MERRYMAN'S

Semi Annual Sale

FRIDAY, MAY 18th :-: TIMONIUM, MD.

FOR FURTHER INFORMATION WRITE

Louis McL Merryman -:- -:- Cockeysville, Md.

FOR SALE: A BULL BORN OCTOBER 29, 1921

Sire: A son of NE PLUS ULTRA A. R.
Dam: The Greatest Matron of the Breed

GERAR PEARL

with

FIVE CLASS LEADER DAUGHTERS
that average 771.80 pounds of fat

M. T. PHILLIPS :-: POMEROY, PA.

KNOLLWOOD FARM, PORT CHESTER, NEW YORK

Auction Sale of Guernseys

TUESDAY, MAY 15, 1923

(The day before the Annual Meeting of The American Guernsey Cattle Club)

- - AT - -

Knollwood Farm, Port Chester, New York

Being selections from the well-known herds of

E. F. PRICE, KNOLLWOOD FARM, Port Chester, N. Y.
J. O. WINSTON, SAUGERTIES FARM, Saugerties, N. Y.

Included in the offering are some beautiful heifers, sired by bulls of national reputation out of such dams as the following:

LANGWATER SULTANA 49485 A. R. 8029
8272.70 lbs. milk, 516.91 lbs. fat.

MAY RED ROSE 54835 A. R. 6054
9972.90 lbs. milk, 591.40 lbs. fat.

VONDUBOC'S MARGUERITE 84319 A. R. 9625
12351.50 lbs. milk, 583.18 lbs. fat.

PRINCESS MAY FANCY OF KNOLLWOOD 84223
8758.80 lbs. milk, 515.43 lbs. fat.

LULU LUMINE OF MAPLE GLEN 49229 A. R. 11821
10694.70 lbs. milk, 453.43 lbs. fat.

LANGWATER IDA 66268 A. R. 8575
8112.50 lbs. milk, 450.88 lbs. fat.

BELDAME 4TH 31151 A. R. 2059
12792.40 lbs. milk, 577.86 lbs. fat.

LADY BERNA 57028 A. R. 6563
10632.70 lbs. milk, 555.03 lbs. fat.

IMP. ROMANA 48TH 52505 A. R. 4933
13642.90 lbs. milk, 579.37 lbs. fat.

KITTY CLYDE OF PAXTANG 40921
10048.15 lbs. milk, 527.48 lbs. fat.

CLARA'S BONNIE BESS OF CAULDALPIN 63293 A. R. 9781
10585.00 lbs. milk, 602.61 lbs. fat, Class C.

For Catalogue Address

LEANDER F. HERRICK
405 Main Street
WORCESTER, MASS.

Announcing

CHICAGO GUERNSEY FARM
INCORPORATED

ESTABLISHED by several of the leading breeders of the country in answer to the increasing demand for a place where choice Guernseys can be secured with sound advice and service to the buyer.

Our specialty will be the establishing of new herds, and we expect to keep on hand at all times 100 head or more of females and a few choice bulls. We will have a price on every animal in the herd, and our guarantee will stand back of all sales.

If you are in the market or expect to be, we will be glad to advise you. If you have a herd for sale, write us.

The CHICAGO GUERNSEY FARM INC. will be under the management of DREW TEN BROECK, former owner of Maple Broeck Farm, McLean, Illinois, who will continue giving the same service he has given to his customers in the past.

The farm is located on the edge of Hinsdale, Illinois, seventeen miles west of Chicago, on the C. B. & Q. R. R.

Write, wire, or call and we will meet you.

HERD UNDER FEDERAL SUPERVISION

CHICAGO GUERNSEY FARM INC.
HINSDALE, ILLINOIS

DREW TEN BROECK, *Manager*
Telephone: HINSDALE 486Y1

AFTERGLOW OF ROUGHWOOD 84605

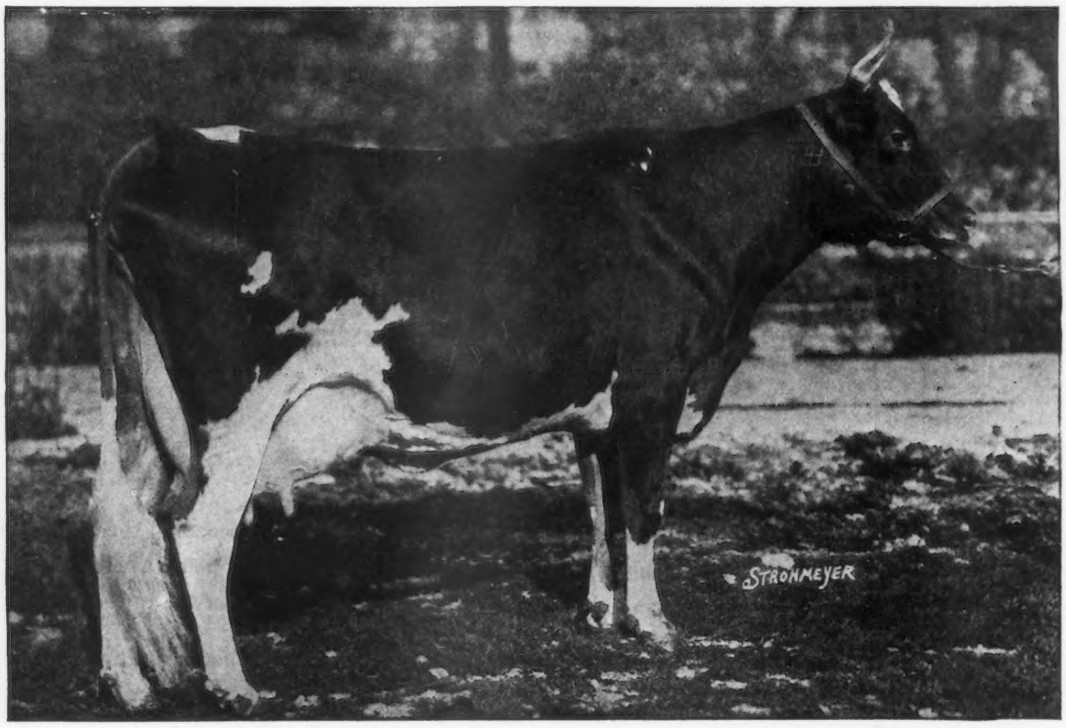

Record: 16815.70 lbs. Milk, 878.16 lbs. Fat, Class E

New World's Champion Junior Three-Year-Old

She is only one of the many good daughters of our Senior Herd Sire, DEMONSTRATOR OF ROUGHWOOD 23133. Others include:—

PANSY OF ROUGHWOOD	711.00	lbs. Fat,	Class	B	
DEMOISELLE OF ROUGHWOOD	614.00	" "	"	A	
DEMOISELLE OF ROUGHWOOD	469.00	" "	"	FF	(Class Leader when made)
PANSY OF ROUGHWOOD	506.00	" "	"	FF	(Class Leader when made)
WINSOME OF ROUGHWOOD	615.00	" "	"	C	
DREAM OF ROUGHWOOD	531.00	" "	"	B	
DESDEMONA OF ROUGHWOOD	580.00	" "	"	A	
AFTERGLOW OF ROUGHWOOD	656.00	" "	"	G	
FLORETTE OF ROUGHWOOD	650.00	" "	"	A	(Approximate—now finishing)
DELPHINE OF ROUGHWOOD	615.00	" "	"	A	" " "
BON ESPOIR OF ROUGHWOOD	600.00	" "	"	A	" " "
BUSY BEE OF ROUGHWOOD	600.00	" "	"	A	" " "

DEMONSTRATOR'S daughters are great *Producers* and in addition show exceptional *Type* and *Constitution*. His grand-daughters by Don Bernardo of Linda Vista, Double N, and Langwater Royalist show these *Fixed Traits*.

MALES AND FEMALES OF THIS BREEDING OCCASIONALLY FOR SALE

FEDERAL ACCREDITED HERDS -:- FREE FROM ABORTION

GEORGE N. BARRIE :: :: :: :: CHESTNUT HILL, MASS.

HIGHLANDS

A Satisfied Purchaser is more important to us than a sale. — We can satisfy you.

Are you reading the very important articles on Herd Sires in the GUERNSEY BREEDERS' JOURNAL?

NE PLUS ULTRA STANDS PRE-EMINENT

Ne Plus Ultra occupies this position among Guernsey sires because—

1. He stands first in the list of sires that have sired daughters with the equivalent of 600 lbs. fat
   He stands third in the list of sires with daughters having the equivalent of 800 lbs. fat
   He stands second in the list of sires with daughters having an equivalent of 1000 lbs. fat
2. He has sired 12 daughters that have actually produced over 700 lbs. fat, which is more than any other Guernsey bull has ever sired; and his entire list of 41 A. R. daughters averages over 600 lbs. fat.
3. His progeny ranks as high in individual excellence as it does in production.

We have always been believers in the blood of Ne Plus Ultra and Imp. Itchen Daisy III, and our senior herd sire,

ULTRA SELECT 47137

carries 75% of the blood of Ne Plus Ultra, and 46% of the blood of Imp. Ichen Daisy III—more of the blood of these two animals than ony other living bull.

We own nine animals carrying 50% of the blood of Ne Plus Ultra—this list includes four of his best daughters.

We are also using two sons of Ultra Select, namely—Highland Chief Justice, carrying 50% of the blood of Ne Plus Ultra, and tracing six times to Imp. Itchen Daisy III; and Highland Chevalier, out of the highest record daughter of Langwater Demonstrator, one-half brother to Ne Plus Ultra.

Let us send you a pedigree of a bull of real Ne Plus Ultra breeding.

ENTIRE HERD TUBERCULIN TESTED UNDER FEDERAL SUPERVISION

W. H. GRATWICK, Owner
Office, 814 Chamber of Commerce Bldg.
Buffalo, N. Y.

For Particulars address:
NYE H. FREEMAN, Herdsman
Linwood, N. Y.

R. E. LOWDEN, Supt.
Linwood, N. Y.

FOR SALE

A few high producing cows
and heifer calves

Send for description

David N. Crawford - South Weymouth, Mass.

May Rose Guernseys

Overstocked and to make room will sell

2 COWS, 5 and 6 years, ready to calve

Sired by Langwater Royalist A. R., own son of Imp. King of the May. From A. R. dams.

ALSO A FEW HEIFERS

Out of a Grandson of Ne Plus Ultra and a double Grandson of Imp. King of the May.

MAUDESLEIGH FARM Newburyport, Mass.
D. L. BLANCHARD, Manager

FOURTH ANNUAL SALE

OF THE

Elkhart County Guernsey Breeders' Association

ON

MARCH 14, 1923

AT

Whitaker Barn Goshen, Ind.

We have pleased the buyers at our former sales, but we feel that this is the best consignment that we have ever offered cousisting of A. R. Cows, heifers from A. R. dams, and a few choice bulls from accredited herds.

WRITE TO

THE ELKHART COUNTY GUERNSEY BREEDERS' ASS'N
C. M. ENDERS, Sec. WAKARUSA, IND.

Another Good
Columbia County Heifer
that is in calf to Langwater Fearless:

EASTER BELLE
OF PLEASANT VIEW
Born March 27, 1921
Due June 1, 1923

LANGWATER MAJOR 39435 A. R.
Sire of a remarkably uniform get, seven of which are already in the A. R.

PHYLLOMENA OF MORNINGSIDE 42690
13655.9 lbs. milk, 790.32 lbs. fat at twelve years of age. Dam of three daughters with records of 601.81, 518.26, and 542.93 lbs. fat.

Have you seen the latest Columbia County Sale List?

SEND FOR IT

The Columbia County Accredited Herd Guernsey Association

M. J. GRIMES, *Secretary* CATAWISSA, PA.

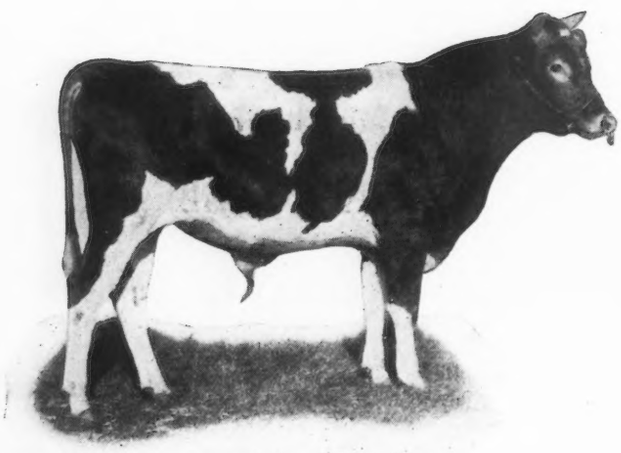

LANGWATER SHEIK 77112

A product of generations of constructive Massachusetts breeding effort. This young bull gives promise of development into one of the many great sires that have come from Massachusetts Guernsey Herds. Other promising young animals may be found in these herds.

THE wrong bull can easily ruin the work of years or at least retard future development. In the purchase of a new herd sire, the future value of the herd is at stake. When buying a bull it is always well to bear in mind that price is not the factor of major importance.

The hazard in this important decision is reduced to a minimum by securing an individual without notable faults of conformation. He should be out of a dam of proven production that does not have those defects of conformation that need to be corrected in the herd of the buyer. Briefly, the purchaser should look for a pedigree of known value, pleasing conformation, dams of proven production by sires with tested daughters.

Through our field office breeders may secure without expense complete information relative to superior Massachusetts Guernsey sires. We can offer personal service in the selection of cattle which may be purchased under the most satisfactory sale conditions.

FOR SUPERIOR GUERNSEY SIRES

The MASSACHUSETTS GUERNSEY BREEDERS' ASSOCIATION
JAMES E. HARPER, *Field Secretary*
50 CONGRESS ST., Room 727, BOSTON, MASS.
Phone: Main 5516

The Get of Langwater Holliston 28055 A. R.

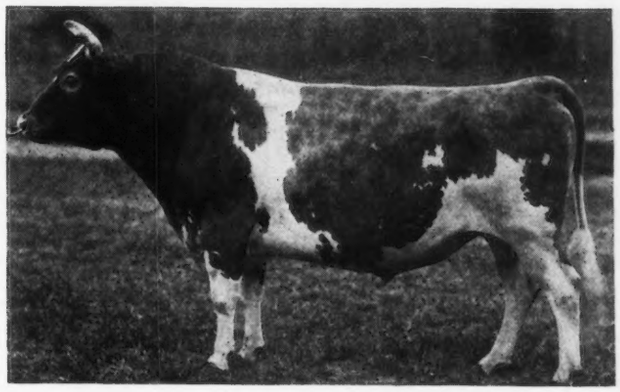

Sons

LANGWATER TRAVELER

VIDETTE OF CHICONA
10988.40 lbs. m.; 624.57 lbs. fat FF

LURA OF CHICONA
11006.4 lbs. m.; 615.92 lbs. fat G

LUCY OF CHICONA
8941.3 lbs. m.; 570.6 lbs. fat GG

SPODEY OF CHICONA
10875.8 lbs. m.; 530.73 lbs. fat G

MARJORIE OF CHICONA
11260.1 lbs. m.; 474.69 lbs. fat G

JEANETTE OF CHICONA
8295.6 lbs. m.; 463.63 lbs. fat G

MELITA OF CHICONA
9740.2 lbs. m.; 424.6 lbs. fat F

JOSEPHINE OF CHICONA
6848.5 lbs. m.; 388.78 lbs. fat GG

LANGWATER EL DORADO

IDALIA OF EDGEMOOR
11869.6 lbs. m.; 539.92 lbs. fat G

MAY BIRD OF EDGEMOOR
10206 5 lbs. m.; 435.34 lbs. fat F

GOLDEN VIOLET OF EDGEMOOR
7796.5 lbs. m.; 382.09 lbs. fat D

LANGWATER SENOR

ESTAFETTE OF ABBEYLEIX
10466.0 lbs. m.; 610.7 lbs. fat F

ABBEYLEIX LADY
8727.7 lbs. m.; 427.51 lbs. fat G

LANGWATER ULTIMAS

WESTVIEW PROSPERITY
10714.5 lbs. m.; 606.97 lbs. fat G

WESTVIEW MIGNONETTE
11782.2 lbs. m.; 598.26 lbs. fat F

LORD METHUEN

BRILLIANT LASSIE
11777.0 lbs. m.; 614.05 lbs. fat G

LADY SALEM
7665.6 lbs. m.; 507.25 lbs. fat E

A DAUGHTER

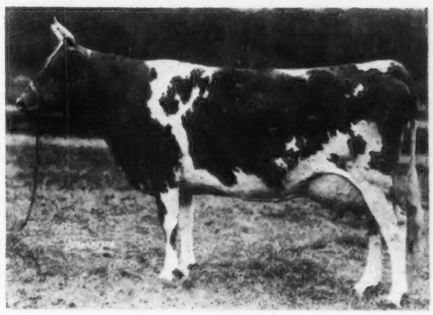

EARLY DAWN 83549
10882.00 lbs. milk; 686.70 lbs. fat
3rd in EE

A GRANDDAUGHTER

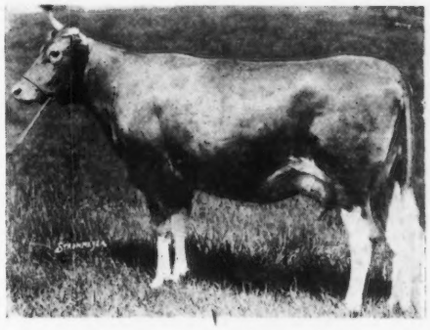

BRILLIANT LASSIE 86452
12985.70 lbs. milk; 690.32 lbs. fat
327 days EE

Daughters

MINNIE MARIGOLD
15571.6 lbs. m.; 661.83 lbs. fat B

POPPY OF LANGWATER
11314.3 lbs. m.; 521.59 lbs. fat F

LANGWATER MONICA
11660.8 lbs. m.; 576.42 lbs. fat F

DON'S MONICA OF THE OAKS
8998.5 lbs. m.; 499.79 lbs. fat GG

LANGWATER LEVITY
12785.9 lbs. m.; 662.15 lbs. fat EE

LANGWATER LAUGHTER
11450.1 lbs. m.; 665.24 lbs. fat F

LANGWATER ROSEMARY
11512.8 lbs. m.; 653.27 lbs. fat C

FRECKLES OF ROCKINGHAM
10546.20 lbs. m.; 533.21 lbs. fat F

LADY METHUEN
10474.0 lbs. m.; 601.68 lbs. fat F

EARLY DAWN
10882.60 lbs. m.; 686.70 lbs. fat EE

LANGWATER HAPPY GIRL
7342.9 lbs. m.; 462.85 lbs. fat A

ROCKINGHAM MAID
13061.3 lbs. m.; 680.41 lbs. fat G

SALEM WITCH

LADY SALEM
7665.6 lbs. m.; 507.25 lbs. fat E
(unofficial)

HANNAH MAY OF ROCKINGHAM
9760.40 lbs. m.; 558.94 lbs. fat
(subject to verification)

SONS AND GRANDSONS OF LANGWATER HOLLISTON FOR SALE

ADDRESS

D. G. TENNEY, Owner
15 West 4th Street, New York, N. Y.

C. E. TISDALE, Manager
Salem, N. H.

ROCKINGHAM FARM

AMERICAN AGRICULTURIST

announces that the April 21st issue will be a special Guernsey Number. This will be of particular value to Guernsey breeders.

Why not take this opportunity to let the 120,000 or more subscribers of the AMERICAN AGRICULTURIST in New York, Pennsylvania and New Jersey know about the kind of cattle you have for sale? Livestock advertising rates are extremely low considering circulation.

1 page	$200.00
½ page	100.00
¼ page	60.00
1 inch	4.50

Write for sample copy.

The AMERICAN AGRICULTURIST
461 Fourth Avenue **New York City**

THE WORLD'S
GREATEST
LIVING
A. R. SIRE

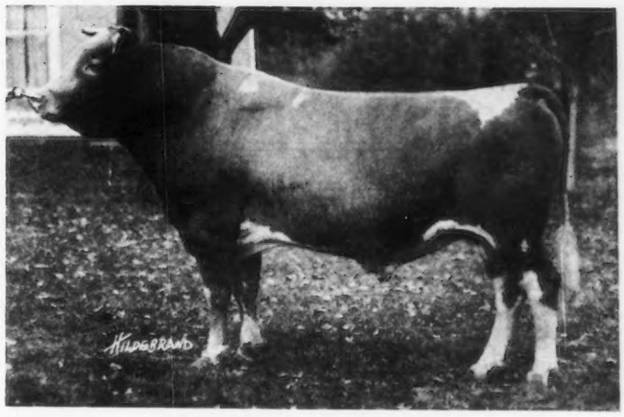

NOTE
"GUERNSEY
BREEDERS'
JOURNAL"

Feb. 1, 1923 Page 127
Table III

KING OF CHILMARK 20798 A. R.

Included in our consignment to the
Wisconsin-Illinois State Sale, Madison, Wisconsin-March 22, 1923 is

KING'S ACE OF FOUR PINE 82426

Born June 14, 1922
Sire: King of Chilmark 20798
Dam: Natoma's Lady Primrose 69624 A, R.
14116.40 lbs. milk; 628.68 lbs. fat class B.

King of Chilmark 20798 is the sire of 20 A. R. daughters
whose combined records average 635 pounds fat at 4 years

FOUR PINE FARM

F. K. Babson, Prop, *HINSDALE, ILL.* *E. D. Comstock, Supt.*

GORDONDALE

FEDERAL ACCREDITED HERD

HERD SIRE:—

CORA'S CHERUB OF SHOREWOOD 58822

Sire: LADYSMITH'S CHERUB
Dam: CORA OF GERAR

Full brother to Cherub's Cora of Shorewood, 869 lbs. Second place in Class D.

I have consigned a typy eleven months old son of his to the Wisconsin State Sale, Madison, Wisconsin, March 22.

His dam, Lady Jessie's Castaretta, has made three consecutive records as follows: 490 lbs. in G; 519 lbs. in E; 646 lbs. in C.

The dam and two granddams of this bull have made nine A. R. records averaging 600 lbs.

He represents *"Type Plus Production."*

For Information on sons of "CORA'S CHERUB" out of A. R. dams, write

L. E. GORDON, JR.
NELSONVILLE, WISCONSIN

BRAESIDE FARM

OFFERS

Three Animals

TO THE

Fourth Wisconsin State Sale

TO BE HELD AT

Madison, Wisconsin, March 22, 1923

They are good size, excellent type and from the best butter fat producing strains of the breed. All animals trace to the King of the May, May Rose and Governor of the Chene families. A half sister to one of the heifers and a half sister to the bull consigned sold at private sale for $1000.00 as a two year old. Another half sister was the highest priced two year old of last year's state sale. An offer of $3000.00 has been refused for a half sister to the bull on the Dam's side. Come *prepared* for the best.

FEDERAL ACCREDITED HERD

W. H. TAGGART & SONS

Proprietors

MANAWA, WIS.

VISITORS ALWAYS WELCOME

Fourth Wisconsin State Guernsey Sale

To be held under the auspices of

WISCONSIN - ILLINOIS GUERNSEY BREEDERS' ASSOCIATION

SIXTY REGISTERED GUERNSEYS

March 22nd, 1923, at Madison, Wisconsin

(Live Stock Pavilion—10:00 A. M.)

THE Sale Committee has selected an unusually attractive lot of animals for this Sale. The cows with official records and those now on test are numerous in number. Some very fine young cows and heifers are offered, out of very high producing dams. Look over the list given below. They should interest you.

LASSIE'S QUEEN OF MAPLE HILL A. R. 9277.60 lbs. milk, 530.73 lbs. fat at 2 years.

LUXERIN MARY ANDERSON 133866, dam has 760.66 lbs. fat at 4 years.

BEAUTIFUL LADY OF MAPLE HILL A. R. 8026, 11094.2 lbs. milk, 629.48 lbs. fat at 4 years.

REX'S QUEENIE OF MIDVALE 99510, on test in 67 days has made 1667.8 lbs. milk, 80.93 lbs. fat at 2 years.

CHERRY OF CHIPPEWA 100884, on test in 296 days has made 6016.47 lbs. milk, 356.36 lbs. fat Class GG.

LADY CAPULETTE OF DELLAFIELD A. R. 11037, 10321.8 lbs. milk, 438.67 lbs. fat at 3 years. On retest 450.67 lbs. fat in 268 days Class AA.

SUSAN OF HOMESTEAD 2D 103806 on test in 314 days has made 8631.6 lbs. milk, 388.6 lbs. fat Class GG.

SIRENA OF PAULINE'S WOOD A. R. 8765.0 lbs. milk, 465.80 lbs. fat Class A

GRANDVIEW HEROINE 96224, on test in 198 days has made 4525.5 lbs. milk, 263.9 lbs. fat Class E. (Full sister has 796.4 lbs. BB)

NELLIE OF SPRING MEADOW 103203, dam has 629.58 lbs. fat at 3 years 7th Class EE.

HOTTO'S MAGGIE OF HERODALE 131408, on test in 244 days has made 375.9 lbs. fat Class FF

Two full sisters, sired by OLSEN LEHIGH A. R. and out of IMP. DAISY OF DORSET COTTAGE A. R. 629.63 lbs. fat.

AMELIA OF ST. CROIX 54108 A. R. 507.0 lbs. fat at 2 years, 600.16 lbs. on retest

Bull born June 1, 1922. Sired by KING OF CHILMARK A. R., and out of IMP. BELLA CLAIRMONT OF MARA ALVA A. R. 603.14 lbs. fat Class CC

Bull, sired by KING OF CHILMARK A. R. and out of NATOMA'S PRIMROSE A. R., 629.0 lbs. fat at 4 years.

Bull, sired by DAIRYMAID'S GLENWOOD OF PINEHURST 3D A. R. and out of IMP. DEB OF SARNIA A. R., 558.0 lbs. fat.

Two granddaughters of Imp. Clara's Sequel A. R. sire of 47 A. R. daughters

Write for catalogue, which will only be sent on request.

F. E. FOX, WAUKESHA, WISCONSIN

Fourth Wisconsin State Guernsey Sale

To be held under the auspices of

WISCONSIN-ILLINOIS GUERNSEY BREEDERS' ASSOCIATION

SIXTY REGISTERED GUERNSEYS

March 22nd, 1923, at Madison, Wisconsin

(Live Stock Pavilion—10:00 A. M.)

Daughters of such well known sires as:

GOVERNOR OF MYRTLE PLACE II. A. R.
RITA SPOTSWOOD'S GOVERNOR A. R.
BELL BUOY OF LINDA VISTA A. R.
SILVER KING OF THE ISLE A. R.
PARK'S PRINCE OF LIMA A. R.
IMP. FLORA'S SEQUEL II. OF THE BRIQUET
KING GALAXY OF WALTER MAPLE A. R.
SEQUEL'S GLENWOOD OF LINWOOD
ETHEL'S FRENCHMAN OF MOUND CITY
ULTRA KING OF EDGEMOOR A. R.
IMP. GAY BOY OF MCKERROW FARMS A. R.

SALE COMMITTEE:

H. W. Griswold, West Salem, Wis. Chairman.
Lloyd Rundell, Roberts, Wis.
James Murphy, Delavan, Wis.
F. E. Fox, Waukesha, Wis. (Sec'y to Committee)
W. W. Kinyon, Eau Claire, Wis.
Homer Rundell, Livingston, Wis.
E. D. Comstock, Jr., Hinsdale, Ill.
B. L. Sheridan, Fond du Lac, Wis.

H. W. Griswold and F. E. Fox in Box. — Auctioneers: Love, Bishop, Benjamin.

(Note—Annual Meeting Wisconsin Guernsey Breeders Association, March 31st, 1923, at Y. M. C. A., Madison, Wisconsin. Meeting at 1:30 P. M., Banquet at 6:00 P. M.)

Write for catalogue, which will only be sent on request.

F. E. FOX, WAUKESHA, WISCONSIN

PENCOYD FARM

takes this opportunity of bringing to your attention a young heifer of rather unusual parentage—

Pencoyd Cavalierra 137855

She is sired by Langwater Cavalier 21012, A. R., and is out of Nella Jay of Pencoyd A. R. 8730, whose record of 16325.6 lbs. milk and 810.63 lbs. fat was a Class F world's mark when completed. Her dam is Nella Jay 4th, A. R. 3194, a former Class G World's Champion, and at present 4th cow in Class A with a record of 20709.9 lbs. milk and 1019.25 lbs. fat.

The sole purpose of our breeding operations is to produce animals of this calibre—the females for future breeding matrons; the males to go out as herd sires wherever better Guernseys are desired.

FEDERAL ACCREDITED HERD

T. W. & I. W. ROBERTS
1644 Land Title Building
Philadelphia, Pa.

Bellmath Guernseys

ACCREDITED HERD 27455

FOR SALE---BELLMATH COLLECTOR 81821

Born May 13, 1922. A well grown youngster, straight and right in every way. We guarantee him to please.

SIRE—GLENWOOD'S BUTTERCUP'S LADDIE 46979 A. R.
Son of Sixth cow in Class E—Glenwood's Buttercup 48137 A. R. 3224, 13728.8 lbs. milk, 769.8 lbs. fat, Class E. His four nearest dams average 807.7 lbs. fat. He carries the blood of King of the May, Golden Secret and Glenwood Girl.

DAM—LIBERTY GIRL OF BELLMATH 88783 A. R. 11916
7840.7 lbs. milk, 487.0 lbs. fat, Class FF. By the same dam as: Adell Glenwood of Bellmath 49618 A. R. 6064—10532.7 lbs. milk, 551.2 lbs. fat, Class E, 10634.1 lbs. milk, 560.9 lbs. fat, Class C; Ella of Bellmath 40295 A. R. 6044—9701.5 lbs. milk, 496.0 lbs. fat, Class C; Lleda of Bellmath 28193 A. R. 11336—9946.0 lbs. milk, 513.9 lbs. fat, Class AA.

First check for $200.00 takes this splendid young bull

Come and see us or write for further particulars

We are six miles from Auburn on the main highway between Auburn and Syracuse. There is frequent train service direct to our farm.

BELLMATH FARM

SENNETT, N. Y. H. C. CROCKER & SON

ACCURATE HERD RECORDS ARE

VITAL

Let us send samples of forms designed to meet the needs of Guernsey breeders

The American Guernsey Cattle Club

Peterborough, N. H.

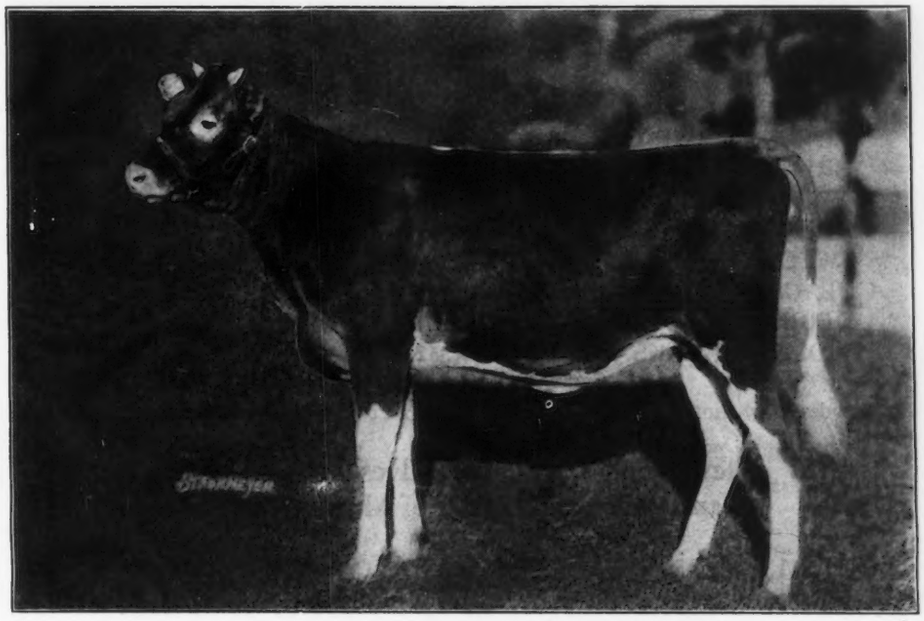

APPLETREE POINT'S GOLDEN DUCHESS
(Junior Calf)

Another Champion Daughter of PENCOYD'S SECRET MAROSE

1922 WINNINGS

First Prize and Junior Champion at the Eastern States Exposition
" " " " " " " Southeastern Fair
" " " " " " " Brockton Fair
" " " " " " " New York State Fair
" " " " " " " New Jersey State Fair
" " " " " " " South Carolina State Fair
" " " " " " " Ohio State Fair

We have one very choice son of PENCOYD'S SECRET MAROSE
out of our best daughter of LANGWATER PEERLESS

ACCREDITED HERD

WRITE FOR INFORMATION TO

APPLETREE POINT FARMS

U. A. Woodbury II, Owner

BURLINGTON, VERMONT

Records at WOODY BROOK FARM

RIDGEFIELD, CONNECTICUT

CLASS		MILK	BUTTER FAT
A	WOODSEY OF SCHUYLER 26999	13525.00	711.72
D	ALL HEART 69408	12836.80	686.28
A	REASON OF ANNANDALE 32650	11335.10	627.85
EE	FINNY OF THE GLEN 83681	11364.80	607.81
BB	BRITA OF BEAVER RIDGE 72382	12450.40	644.76
C	MAY FLY OF BEAVER RIDGE 63933	13648.90	786.75
GG	PEARL ROSE OF BEAVER RIDGE 63932	12390.40	688.80
A	SWEET CLOVER OF ANNANDALE 72032	12216.70	674.12
A*	PEACE OF ANNANDALE 56227	17177.30	768.71
C*	DEBUTANTE OF ANNANDALE 85708 (306 days)	12060.20	588.00
B*	VIOLET OF OAKS FARM 74175 (352 days)	14819.50	611.50

(Subject to verification by the Club.)*

This list includes every female of milking age in the herd but two, both of which will be put on test soon.

A few females and bull calves for sale, sired by an excellent grandson of MAY ROSE KING.

REGINALD M. LEWIS
Owner

RICHARD HOPPER
Manager (TEL. 271)

GERAR GUERNSEYS

Figures That Mean Something!

because

All our Records are made under Identical Conditions

In 1915 we tested three heifers tracing to **LADY BALTIMORE 2d 2534.** Two of these are now Class Leaders, and the third is the Leading Class A cow in Maryland. In an aggregate of 448 days they made a total of 674.98 lbs. Fat.

We are now testing our first three heifers tracing **TWICE** each to **LADY BALTIMORE 2d 2534.** They promise to exceed their dams' records, made at the same age or older, by 100 lbs. Fat, each. Compared with above group, in the same period, and at the same age, they have a total of 705.67 lbs. Fat, and are fed and milked by the same man!

Descendants of **LADY BALTIMORE 2d 2534** have made **ELEVEN** of the seventy Class Leading Records

All bulls in use at Gerar trace to this cow, and will so continue, as long as we breed Guernseys.

LOUIS McL. MERRYMAN -:- -:- **COCKEYSVILLE, MD.**

INDEX TO ADVERTISERS

Abbott Farm Guernseys, Augusta, Maine A–22
Albamont Farms, Campton, N. H. A–23
American Agriculturist, The, New York A–40
Appletree Point Farms, Burlington, Vt. A–4–45
Arnold, C. D., Putnam, Conn. A–6
Atamannsit Farms, East Falmouth, Mass., Inside Back Cover

Bag Balm, Lyndonville, Vt. 272
Bay Cliffs Stock Farm, Big Bay, Mich. A–2
Beaver Ridge Farm, Bedford Hills, N. Y. A–6
Beechwood Farms, Sharpsburg, Pa. A–5
Beirne, Jas. H., Oakfield, Wis. A–24
Bellmath Farm, Sennett, N. Y. A–44
Birchwood Guernseys, Rosendale, Wis. A–24
Bishop, E. A., Peterboro, N. H. 271
Braeside Farm, Manawa, Wis. A–41
Breeders' Exchange 271
Breeders' List 271
Brookmead Farm, Philadelphia, Pa. A–14
Buttonwood Farm, Berwyn, Pa. A–23

Cedar Lake Farm, Chicago, Ill. A–32
Chicago Guernsey Farm, Chicago, Ill. A–35
Chilmark Farm, Ossining, N. Y. Inside Front Cover
Columbia County Accredited Herd Guern. Br. Asso., Pa. A–38
Corium Farm, Fond du Lac, Wis. A–25
Corium-Sarnia-Iowa Dairy Farm A–17
Corn Products Refining Co., New York, N. Y. 272
Coventry Farm, Princeton, N. J. A–31
Crawford, David N., S. Weymouth, Mass. A–37

De Laval Separator Co., New York, N. Y. A–1
Derrydale Farm, Goshen, N. Y. A–13
DeVine, J. F., Goshen, N. Y. A–15
Dixon Cereal Co., 271

Edgerton Farm, Bennington, N. H. A–6
Elkhart County G. B. A., Wakarusa, Ind. A–37
Evans, Thos. H., Wales, Wis. A–11

Fair Oaks Farm, Peebles, Wis. A–24
Fairydale Farm, Pawling, N. Y. A–15
Falcon's Flight Farms, Litchfield, Conn. A–2
Firefly Farms, Hartland, Vt. A–4
Fisher, W. E., Wauwatosa, Wis. A–9
Florham Farm, Madison, N. J. A–18
Fond du Lac Co. Guern. Br. Asso., Fond du Lac, Wis. A–24
Foreside Farm, Falmouth Foreside, Maine A–22
Four Pine Farm, Hinsdale, Ill. A–41
Fox, F. E., Waukesha, Wis. A–9–42–43
French Hill Guernseys, Solon, Maine A–22
Fritzlyn Farm, Pipersville, Pa. A–31

Gayoso Farm, Horn Lake, Miss. A–2
General Laboratories, Madison, Wis. A–1
Gifford, E. S., Lewiston, Maine A–1
Gordondale Farm, Nelsonville, Wis. A–20–41
Grassland Farms, Taconic, Conn. A–29
Greenway Farm, Ware, Mass. A–20
Grove Farm, The, Deerfield, Ill. A–29

Harvey, J. M., Waukesha, Wis. A–11
Harwood, R. G., Boston, Mass. A–1
Herrick, L. F., Worcester, Mass. A–34–Outside Back Cover
Highlands, The, Linwood, N. Y. A–37
Hill, C. L., Rosendale, Wis. A–24
Hillscroft Farm, Port Chester, N. Y. A–5
Hollow Hill Farm, Convent, N. J. A–26

Inverness, Ripon, Wis. A–24
Ithaca Sales & Pedigree Co., Ithaca, N. Y. 272

Jenkins, E. H. & Son, Genesee Depot, Wis. A–9
Jones, Wm. M. & Son, Waukesha, Wis. A–10

Kingston, Goodhand, Waukesha, Wis. A–10
Kleinhans, A. C., Brookfield, Wis. A–10
Klemm, R. F., Baraboo, Wis. A–31
Knollwood Farms, Port Chester, N. Y. A–48

Laudholm Farms, Wells, Maine A–22
Lobdell, H. R., Mukwonago, Wis. A–11
Lone Tree Farm, Green Lake, Wis. A–25
Louden Machinery Co., Chicago, Ill. A–7

Macbrae Farms, Flemington, N. J. A–20
Maple Shade Farm, Briarcliff Manor, N. Y. 271
Maple Shade Farm, Pomeroy, Pa. A–33
Massachusetts Guernsey Breeders' Asso., Boston, Mass. A–38
Maudesleigh Farm, Newburyport, Mass. A–37
McKerrow, Geo. & Sons Co., Pewaukee, Wis. A–9
Merryman, Louis McL., Cockeysville, Md. A–33–46
Mitchell, Cas. J., Waukesha, Wis. A–11
Mixter Farm, Hardwick, Mass. A–19
Mountain View Farm, Barre, Vt. A–4
Moyer, H. A., Inc., Syracuse, N. Y. 271
Munroholm, Camillus, N. Y. A–29

Oaks Farm, The, Cohassett, Mass. A–30
Osceola Farms, Cranford, N. J. A–16
Otis Hill Farm, Woodstock, Vt. A–4
Owen, Dave, Mukwonago, Wis. A–9

Pencoyd Farm, Phila., Pa. A–44
Person Guernsey Farm, Minot, N. Dak. A–13
Phillips Farm, Montpelier, Vt. A–4
Pollard, Ralph J., Alfred, Maine A–22

Reed, Dr. M. L., Coal Valley, Pa. A–13
Reservation Guernseys, Castile, N. Y. 272
Rockingham Farm, Salem, N. H. A–39
Rollwood Farm, Guilford, Conn. A–26

Saugerties Farm, Saugerties, N. Y. A–21
Sheridan, B. F., Fond du Lac, Wis. A–25
Seybold, M. A. & Sons, Waukesha, Wis. A–11
Shorewood Farm, Crystal Bay, Minn. A–5
Shuttlewick Farms, Chagrin Falls, Ohio A–12
South Western Wisconsin G. B. A., Livingston, Wis. A–8
Stevens, L. B., Hartland, Wis. A–11
Sulphur Springs Farm, Rosendale, Wis. A–24
Swan, Frank E., Wauwatosa, Wis. A–9

Tarbell Farms, Smithville Flats, N. Y. A–15
Triple Oaks Farm, Perry, N. Y. A–8
Troy Chemical Co., Binghamton, N. Y. 271

Upland Farms, Ipswich, Mass. A–28

Vermont Guern. Br. Asso. A–4

Waddington Farm, Wheeling, W. Va. A–27
Waldorf Farm, North Chatham, N. Y. A–26
Waukesha Co. Guern. Breed. Assoc., Waukesha, Wis. A–10
Wayne County Guernsey Br. Asso., Orrville, Ohio A–18
Westchester County Guernsey Breeders' Asso. A–3
Whittier, Warren F., Lowville, N. Y. A–6
Williams, E. T., Dousman, Wis. A–11
Williams, John H., Waukesha, Wis. A–10
Willow Creek Farm, Penllyn, Pa. 271
Winnisquam Farm, Waterbury, Vt. A–4
Winter, H. P. & Co., New York, N. Y. A–18
Wisconsin Livestock Advertising Co., Madison, Wis. A–15
Woodbine Farm, Charlotte, Vt. A–4
Woodybrook Farm, Ridgefield, Conn. A–46
Wyebrook Farm, Albany, N. Y. A–23

KNOLLWOOD FARM, PORT CHESTER, NEW YORK

TEN LEADING MATRONS among the twenty-six A. R. cows at Knollwood Farm

MAPLE GLEN LADY POLLYANNA 73980 A. R. 11746. 13925.6 M; 816.66 BF; Class C.
By Florham Laddie 20431 A. R. (Fourth Cow Class C).

ULTRA ROSE 58909 A. R. 6566. 14729.7 M; 727.11 BF; Class A.
By Ne Plus Ultra 15265 A. R.

FOLLYLAND NANCY 52457 A. R. 5266. 12270.9 M; 712.60 BF; Class G.
By Imp. Hayes Royal 3rd 22237 A. R. (Ninth Cow Class G).

IMP. ROSIE 2ND OF VIMIERA 93734 A. R. 11356. 13396.9 M; 688.35 BF; Class FF.
By Valentine's Honor of the Passee 3784 P. S. A. R. (Fourth Cow in Class FF).

IMP. HAYES ENGLISH DAISY 94370 A. R. 10508. 14496.1 M; 686.67 BF; Class E.
By Hayes Kitchener 2971 E. G. H. B., A. R

ITCHEN'S GOLDEN DAISY OF CHILMARK 61690 A. R. 8432. 14367.0 M; 669.64 BF; Class DD.
By Itchen Daisy's May King of Langwater 17349 A. R. (Fourth Cow Class DD).

QUEEN OF EDGEMERE 82292. 12628.8 M; 675.98 BF; Class D.
By Ne Plus Ultra 4th 29328 A. R.

MAPLE GLEN AMARILLA 89054. 11932.8 M; 652.44 BF; Class G.
By Florham Laddie 20431 A. R.

ULTRA'S SWEETWOOD OF EDGEMERE 97038 A. R. 11958. 11713.7 M; 628.44 BF; Class G.
By Ne Plus Ultra 4th 29328 A. R.

DIMPLE QUEEN OF WAKPALA 69301 A. R. 8063. 9964.7 M; 570.19 BF; Class FF.
By Dimple Bloom 14369 A. R. Above record made in 315 days. Now on retest 306 days produced 11475.8 Milk, 649.01 Fat.

VISITORS ALWAYS WELCOME

Bull calves out of advanced register cows for sale

No more females offered until the joint sale with Saugerties Farm at Knollwood Farm on May 15 next

ADDRESS ALL INQUIRIES TO

F. C. SHAW, MANAGER, *KNOLLWOOD FARM*, PORT CHESTER, N. Y.

KNOLLWOOD GUERNSEYS

TRADE MARK—REG. U. S. PAT. OFF

ATAMANNSIT FARMS QUALITY GUERNSEYS

ENTRANCE TO ATAMANNSIT FARMS, EAST FALMOUTH, MASSACHUSETTS

A Herd Sire for Appreciative Breeders

We are developing a young sire of faultless conformation that has one of the most unusual production pedigrees of any animal ever offered for sale.

In six generations going back to the first official testing done in America, his

TWENTY - FIVE ADVANCED REGISTER DAMS
average

13396.16 lbs. Milk, 678.74 lbs. Butter Fat

Actual Figures - - Not Computed to Maturity

15 OF THESE 25 DAMS WERE CLASS LEADERS

Interested breeders are invited to make a personal inspection of this young animal. A study of this pedigree is worthy of attention.

ATAMANNSIT FARMS

Owner
GEO. W. ST. AMANT
141 MILK STREET
BOSTON, MASS.

Farm at
EAST FALMOUTH, MASS.
R. R. Station
NORTH FALMOUTH, MASS.

The National Guernsey Sale

will be held on

THURSDAY, MAY 17th, 1923

at

DEVON, PENNSYLVANIA

(the day following the Annual Meeting of The American Guernsey Cattle Club)

SALE COMMITTEE

JOHN S. AMES, Boston, Mass.
GEORGE W. ST. AMANT, Boston, Mass.
GEORGE M. WHITE, Coxsackie, N. Y.
CHARLES L. HILL, Rosendale, Wis.
CHARLES D. CLEVELAND, Eatontown, N. J.
JAMES B. ROBERTSON, Paoli, Pa.

THE Committee report a splendid lot of animals offered from some of the best herds in the land. Inspections are now being made and prospective purchasers may feel confident that animals of superb individuality, choicest breeding, correct type and from high producing ancestry, will be submitted to them on sale day.

Future issues of the GUERNSEY BREEDERS' JOURNAL will contain details of the selections and breeders should note carefully the Advanced Register records of both the animals offered and of their ancestors.

LEANDER F. HERRICK, *Sale Manager,* **WORCESTER, MASS.**